CAST YOUR VOTE

In 1920 twenty- seven million people remained away from the polls, one million more than the number of those who exercised their right to cast a ballot. In which class were you? You should, for your own good and for the good of the country, cast your vote at the coming election. It is a duty you owe to yourself and your fellow citizens. In New Hampshire in 1920 the total vote cast was 159,092, and 76,374 people eligible to vote did not go to the polls. This is not a good showing. The remedy is in the hands of the voters alone and it is hoped that the number of slackers will be materially lessened at the coming election

DO YOUR PART --- VISIT THE POLLS

THE WEATHER

Washington, Oct. 25—Forecast for Northern New England. Fair tonight and Sunday. Warmer tonight. Moderate westerly winds.

THE PORTSMOUTH HERALD

FIRST IN NEWS—CIRCULATION GREATEST

SUN AND TIDE

Standard Time

Sun rises 6.03
Sun sets 4.48
Length of Day 10.42
High tide .....8.30 a. m., 9.01 p. m.
Moon rises ..... 2.48 a. m.
Light automobile lamps at 5.18 p. m.

VOL. XXXX., NO. 28. PORTSMOUTH, N. H., SATURDAY, OCTOBER 25, 1924 Portsmouth Daily Republican, Merged With THE HERALD, July 1, 1902 PRICE TWO CENTS

DECLARES CHINESE WARFARE IS OVER

Manchurian Dictator Issues Official Statement--Central Government Forces in Full Flight

(By Associated Press)

Mudken, Oct. 25—Ending of the war with the Chinese Central Government was officially announced in a communique issued at the headquarters of Chang Tso-Lin. The communique said Feng Yu-Hsiang was in possession of Pekin, that President Tsao Kun had taken refuge in the legation quarter, and that Wu Pei-Fu, commander-in-chief of the central government armies, was in full flight. Retreat of Central Government armies at Shankaihwan had been cut off, it was declared.

Pekin, Oct. 25—Esao Kuh has resigned the presidency of the Central Chinese government. It is understood that General Feng Tu-Hsiang who is in control of the capital has instructed the cabinet to carry on.

ROMANCE COMES TO ABRUPT END HERE

After Interstate Search for Pastor Prospective Bride Decides She Is Too Tired to Wed

Providence, Oct. 25—Students in both Brown University and Pembroke, the woman's college at Brown, were discussing an elopement of two college students which came to an abrupt end just before the nuptial knot was to have been tied, after the couple had surmounted numerous obstacles.

On Wednesday, Samuel Sidney Stewart, a student, of 258 Benefit street, and Miss Dolly Warren Stiles of Mt. Vernon, New York, decided to be married, but at 2.40 yesterday morning after no success at all in the marriage line, the bride-to-be decided that she did not want to be married anyway, and the party returned to town.

Then a disconsolate bridegroom-to-be tore up his marriage license, and the affair was over.

Soon after noon Wednesday the young man had secured his license and thought he had secured his bride. With three friends from college, Quincy Adams, Adelbert Simmons and Dicky Solwell, the couple set out to seek a pastor. The first snag was found here in Providence, where they were told that they must wait five days.

That was too long, so they drove to Mansfield, where again they ran into that five-day residence regulation. Back they came to Providence and went to Judge Howard B. Gorham and asked him to marry them, but once again they ran into the five-day law.

The next town that came to mind, where regulations might not be so strict, was Portsmouth, N. H., and the car and its group of youthful students was driven there, arriving at 2.40 Thursday morning.

But a new element entered in the situation. The prospective bride was tired out with the many miles of searching for someone to marry them and she decided that she would not get married, after all. So back came the "wedding" party from Portsmouth, tired and weary—and all single.

RECOGNITION COMING SOON

Paris, Oct. 25—Official recognition of the Soviet Russian government by France, is now said in official circles to be a matter of but a few days, responsible persons practically admitting that the insistence of the Russians upon unqualified recognition has delayed the decision, but that it will not prevent early recognition.

SOVIET LEADER CLAIMS LETTER IS FORGERY

(By Associated Press)

London, Oct. 25—Christian Rakozsky, Soviet Russian charge d'affairs at London, today sent a strong protest to the foreign office characterizing as an "obvious forgery" the propagandistic letter alleged to have been signed by M. Zinozeiss, president of the executive council of the Third (Communist) International, which has appended to the protest against alleged Russian propaganda in Great Britain submitted yesterday by the foreign office of M. Rakozsky. The Russian diplomat declared that foreign office officials should have recognized the letter as a forgery and he complained that the usual diplomatic procedure of notifying his office before the publication of such a protest as the one made yesterday was not followed in this case. The letter which contained in the worods of the foreign office instructions to British subjects to work for the violent overthrow of existing institutions and for the surversion of his majesty's armed forces as a means to that end was submitted by M. Rakozsky as part of a protest against alleged violation by Russia by undertaking not to carry on propaganda in Great Britain. It is generally considered that the incident will have great effect on Wednesday's election.

HON. THOS. R. MARSHALL TO SPEAK AT RALLY

Democrats Say Former Vice-President Will Be Here Tuesday Night

Ex-vice president Thomas R. Marshall will be the principal speaker at the Democratic rally here on Tuesday evening next according to the reports from local party leaders today.

DR. WILLIS DIES AT ELIOT HOME

Well Known Physician Was Prominent in Medical Circles

Dr. John L. M. Willis died at his home in Eliot this morning and the residents of that town feel deeply the loss of one of its best known and loved townspeople.

Dr. Willis was born in Chelsea, Mass., February 11, 1856, the son of Dr Murray Willis and Pauline (Fogg) Willis, the latter being of an Eliot family prominent in York county history. He had resided in Eliot since three years of age.

He attended school in Eliot, and graduated at Berwick Academy, South Berwick, in 1873. He graduated from the medical department of Bowdoin College in 1877, and followed this study by two years of special work in the medical department of New York University. Since 1879 he has practiced medicine in Eliot.

It soon became apparent that Dr. Willis was an unusually gifted man in his profession. He was especially able and successful as a practicing physician and surgeon, and he had a high professional standard. He contributed valuable articles to medical journals, and was shortly recognized throughout the state and later in New England as eminent in his work. He had a large practice in Kittery, York and South Berwick, and was a tireless worker.

He has been president of the York County Medical Society; vice president of the Maine Medical Association, was a member of the Board of Registration of Maine; chairman of the New England Board of Medical Examiners for two years; and a member of the American Medical Association.

He was married Oct. 1, 1879, to Miss Carrie E. Ham, daughter of Freeman C. and Ellen J. Ham of South Berwick who died a year ago last June. They had one son, Harlon P. Willis, now of Brookline, Mass., and one daughter, Mrs. E. Gail Libbey of Evanston, Ill. He also has one brother, Harold N. Willis of Arlington, Mass., and a sister, Mrs. Edith W. Rideout, of Cambridge, Mass.

Dr. Willis was a broad-minded man of culture, and generous in all affairs with his fellow men. He was an ideal physician. He was a person of quiet ways, of scholarly habits and manners and of gentlemanly bearing.

He was particularly interested in historical matters, and was editor and publisher of "Old Eliot," an historical compilation running to nine volumes, which represent a great amount of research, and the collection of which required much patience and love of work of that kind. It has preserved a great deal of valuable material concerning Eliot and Kittery, and the arrangement of it is good, and the treatment of it is scholarly.

Dr. Willis has been a book-lover and collector for many years, and had one of the finest libraries in the state. He lived on the old John Fogg homestead that has been in the possession of his mother's family since 1699.

He was one of the most active members of the old Eliot Academy Alumni and known as the father of the organization.

His failing health in past years caused him to give up his practice of medicine.

His long sickness was made less tedious by his keen interest in radio, and he was thoroughly informed concerning the development and possibilities of this scientific wonder.

He left a valuable collection of china and rare old furniture, as well as books.

He was active in the social affairs of Eliot and Kittery and was prominent in the Masons, being a 32nd degree member, and a Knight Templar and a Noble of the Mystic Shrine. He was supervisor of schools in Eliot for eight years. He attended the Congregational church in Eliot, and in politics was known as a democrat. He was a valued member of the Piscataqua Pioneers of Portsmouth, an active historical society. He has been identified with the work of the Fogg Memorial Library in Eliot since it was established and was one of its trustees.

He belonged to the following orders Naval Lodge A. F. & A. M., Kittery; Royal Arch Chapter, So. Berwick, Me. Bradford Commandery, Biddeford, Me. New Hampshire Consistory of Nashua, Kora Temple, Mystic Shrine of Lewiston, Me., York Grange, Olive Branch of Odd Fellows of South Berwick, Me., Golden Cross, Piscataqua Pioneers, Maine Historical Society, Eliot Alumni Association.

Dr. Willis is survived by a son, Harlon Parker Willis of Boston; two daughters, Mrs. Gail Willis Libbey of Evanston, Ill., and Mrs. Elizabeth Hanscom Cole of this city; a niece Miss Myrtle M. Ham of Eliot; a brother, Harold N. Willis of Arlington, Mass.; a sister, Mrs. Edith W. Rideout of Cambridge, Mass.

The funeral will be held at the home on Tuesday afternoon at two o'clock. Friends are invited to the services.

RUM ROW CLAIMS ANOTHER VICTIM

New York Oct. 28—Rum Row warfare called another victim early today when one man of a crew of three on a launch alleged to have been running whisky from the rum fleet to shore, was killed by coast guardsmen aboard the cutter Seneca. Meagre details of the fray said the Seneca was steaming to port with the body of the victim aboard and with the body of the victim aboard and with two prisoners, his companions of the launch crew. A few hours later marine police captured the motor launch Toxaway in the Bay of Brooklyn and declared in their belief that the craft had been a decoy used to lead the police boats away from actual smugglers between Rum Row and the shore.

WILL MEET ON MONDAY

(By Associated Press)

Paris, Oct. 23—The international financial conference called to settle the distribution of reparations and the revise the cost of the armies of occupation will meet Monday with Jas. A. Logan, American representative on the reparations commission representing the United States.

D'VALERA SENT ACROSS BORDER

(By Associated Press)

Belfast, Ireland, Oct. 25—Eamon De Valera, the republican leader, who was taken into custody at Newry yesterday when he attempted to address a meeting, was sent across the Ulster border this morning, having been given an understanding to leave quietly. Mr. De Valera arrived in Dublin at 11 o'clock this morning and immediately visited republican headquarters where he made arrangements for visits to Sligo Sunday, Derry, Monday, and Tyrone and Armagh, Tuesday. He declared he intended to keep these engagements notwithstanding threats of arrest by the Ulster government.

A CORRECTION

NOT WILLIAM A. PARKS

The name of William A. Parks erroneously appeared in The Herald's account of the police court proceedings Friday, when the name should have been William H. Parks. William A. Parks of this city has always borne an excellent reputation and character and is a hard working man. He was not the man arrested for assault. This was a typographical error and The Herald regrets that it occurred.

Our Dress Goods Section

IS MOST ATTRACTIVE JUST NOW

—with al the newest fabrics and beautiful shades that fashion directs for the coming season. Quality, style and low price all will appeal to the careful buyer.

54-in All Wool French Serge, brown and navy; 54-in All Wool Jersey Tubing, all colors ..... $2.00 yd.
All Wool Flannel, 54 inches wide in a splendid range of colors ..... $3.15 yd.
38-in All Silk Crepe de Chine, all colors ..... $1.39 d.
Silk and Cotton Crepes, plain, brocade and printed effects.... 95c, $1.25, $1.75 yd.
All Wool Coatings 54 inches wide in all the wanted shades $1.98, $2.95, $3.95, $4.95 yd.
54-in Checked and Striped All Wool Flannel ..... $2.95 yd.
Printed Crepe de Chine and Canton Crepes ..... $1.50, $1.98 to $3.25
Chiffon Velvets, 36 to 40 inches wide, black and colors ..... $5.00, $5.95 yd.
Yard Wide Velveteens for dresses, black, brown, navy ..... $2.75 yd.
Lining Silks and Sateens, Plain Brocade and Printed Effects—all colors.
Silk Muslins, Everfast Suitings, Ginghams and Percales
All Wool Crepes, Poiret Twills, Diamond Crepes, Velvets and Duvetyns

WE CLOSE WEDNESDAYS AT NOON

Geo. B. French Co.

--BIG-- Republican Rally!

At Portsmouth Theatre

Wednesday, Oct. 29

8 O'clock

SPEAKERS

Hon. Ralph R. Lonsbury
Of New York

Hon. John G. Winant
Republican Candidate for Governor

Hon. Fletcher Hale
Republican Candidate for Congress

MUSIC BY PORTSMOUTH CITY BAND

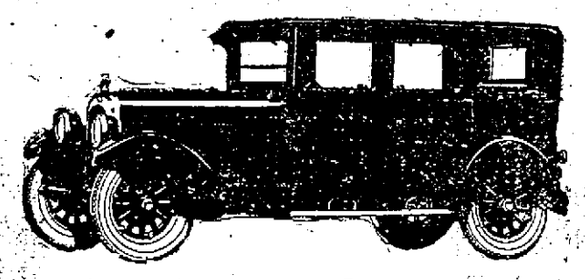

The Chrysler Six

Just as it is smartly unusual in appearance and conservation of space and height and weight, so it is strikingly unusual in performance. It romps away from its unwieldier brethern with ease, on level, or grade, or hill—negotiating traffic with an alertness that must arouse chagrin in those driving heavier and more sluggish cars. It rides as no car even of its own high-quality type ever rode before. It does all of the things it is called upon to do as no other car has ever done them before. The Chrysler has blazed a new way and ushered in a new day in motoring—that is why the whole country is Crysler-wild today.

Holmen's Garage
UNION STREET
PHONE 139

SUNDAY SERVICES

North Congregational Church

Morning worship at half-past ten o'clock, with preaching by the pastor.

Evening service at half-past seven o'clock. Rev. George Allchin will give an illustrated address on Japan of unusual interest.

Sunday school in the chapel at the noon hour.

Young People's meeting in the parish house at half-past six o'clock.

Week night service in the chapel on Friday at 7.45 p. m.

First Methodist Episcopal Church

Edwin S. Tasker, minister.

10 Morning prayer meeting.

10:30 Morning preaching service. Five minute sermon to the children. The topic of the pastor's sermon will be: "Is Jesus Christ, Equal to the Present Demands?"

12.00 Sunday school session.

7.30 Evening preaching service. The Epworth League chorus will lead the praise service. The pastor's talk will be the third in the series on "Great Hymns of the Church" and will treat of Washington Gladden's hymn, "O Master, let me walk with Thee, in lowly paths of service free."

St John's Church

Rev. Nelson Kellogg, rector.

Nineteenth Sunday after Trinity.

Holy Communion at 8 o'clock.

Morning prayer at 10.30.

Sunday school at 12.

Evensong at 7.30.

Tuesday will be St. Simon's and St. Judes day. Holy Communion at 9.30.

The Woman's Guild will m t on Tuesday at 3 p. m. in the parish house.

First Church of Christ, Scientist
Rockland Street

Services: Sunday morning at 10.45 and Wednesday evening at 7.45. All are welcome. Subject "Probation After Death."

Sunday school at 11.50.

A free reading room is maintained at the same address, where all authorized Christian Science literature may be read or procured. Open to the public daily except Sundays and holidays from 2 to 5 p. m.

Middle St. Baptist Church

Elisha M. Lake, D. D., minister.

Services at 10.30 a. m. and 7.30 p. m.

"Christian Courage" will be the morning subject.

In the evening Dr. Lake will speak of the "Successful Life and How to Win It."

Bible school will open at 12 m.

You are cordially invited to attend these services.

Christ Church Parish

Rev. Charles leV. Brine, rector.

Nineteenth Sunday after Trinity.

Services: Holy Eucharist, 7.30 a. m. Procession, Holy Eucharist and sermon, 10.30 a. m. Sunday school at 12 m. Evensong and sermon, 7.30 p. m.

There will be a daily Eucharist at 7.30 a. m.

Service of Intercession on Monday at 7.30 p. m.

There will be a meeting of St. Andrews Brotherhood and the George Washington society after the service on Monday evening.

Tuesday will be the Feast of St. Simon and St. Judge, the apostles.

The Woman's Auxiliary will meet with Mrs. Fred D. Lewis, State street, on Tuesday afternoon.

Choir rehearsal on Wednesday at 6.30 p. m.

On Thursday evening the Church Layman's clubs of Dover, Biddeford and Sanford, Me., will meet with the George Washington society of Christ church in the parish house.

There will be sung vespers on Friday at 7.30 p. m.

Saturday will be the Feast of All Saints. There will be a special observance of the feast on Sunday next.

The Salvation Army, 202 State Street
A Bright Spot in a Dark Place

Capt. Charles Miners, officer in charge.

Ensign Fred McKinnon, assistant.

Open-air rally at High and Congress streets at 7.15; inside meeting at 8 o'clock, conducted by the officers.

Meeting at the county jail at 10, members of the Salvation Army only allowed.

Sunday school and company meeting at 1.30. Text, Abraham and Lot. Children who do not attend any Sunday school invited.

Christian praise service at 3. A meeting of devotion and meditation. All Christian friends taking an interesting part.

Young People's Legion at 6. Subject, "The Story of Balaam."

Great salvation meeting at 8 o'clock, special subject and songs arranged for this service and a cordial invitation is extended to all. We preach Christ and Him Crucified.

South Church (Unitarian)

Minister Emeritus, Rev. Alfred Gooding.

9.40 a. m. Sunday school and kindergarten in the chapel on Court street. Graded church school.

10.30 a. m. Public worship in the Stone church on State street. The minister will preach on "The Art of Overlooking." Choir anthems:

O Lord, Our Governor.....Gadsby
O Taste and See.....Goss
Lovely Appear .....Gounod

All are welcome at all services.

Universalist.
The Church of the Open Door
Pleasant St. and Junkins Ave.

Rev. Alfred J. Cardall, minister.

10.30 a. m. Morning service with sermon by the pastor. Subject, "Elements of True Greatness in Nation, Church and Person." Best music by choir and congregation.

12 m. Church school of religious instruction and character building.

6 p. m. Special social rally service, with reports of every member canvass. This will take the place of the Y. P. C. U. All our people, youth and adult, are invited. Refreshments will be served.

During the afternoon, between 2 and 5 o'clock, the every member canvass committee will cover the parish. The canvassers will return to the church at 6 o'clock and report at the rally service.

Court St. Christian Church

Rev. A. M. Hainer, minister.

1030 Worship. Dr. E. W. Gayer will speak.

12.00 Bible school.

6.30 Christian Endeavor. Isa. 1:16-20. "Why is Law Enforcement Vital to Our Nation?"

7.30 Worship.

Fridayo vening(prayer meeting.

GREENLAND

Federated Church

Rev. Elmer F. Newell, pastor.

10.45 a. m. The pastor will preach on: "Changing Men and the Changeless Christ."

12 m. Everyone out to the Sunday school. Why not keep up the record of last Sunday?

7.00 p. m. The pastor will speak on: "God's True Noblyemen."

Monday, 7.30 p. m. The board of directors will meet with E. W. Holmes.

Tuesday a rummage sale under the auspices of the Woman's Alliance will be held at 19 Daniels street.

Wednesday, the Woman's Alliance at the parsonage.

Friday, the Y. M. C. A. boys will meet at the parsonage after the school session.

NEW CASTLE

Congregational Church

Sunday, Oct. 26.

10.30 a. m. Morning worship. The pastor will preach on "In the Grip of the Tides." Everyone welcome.

11.45 a. m. Sunday school. Do your part in getting the young people into the classes.

6.30 p. m. Christian Endeavor. The meeting will be in charge of Frederick Noyes, with "Temperance and Law Enforcement" for a theme.

The C. E. business meeting last Tuesday night adjourned to 7.15 Tuesday evening, Oct. 28. It is very important that every member be present.

TO SPEAK TO WOMEN

Miss Margaret Slattery of Boston will speak to the women of Portsmouth Saturday afternoon, Nov. 1, at 3.30 o'clock in High school hall.

The Central Council of the Parent-Teacher associations has the affair in charge and tickets may be obtained without expense by applying to the teachers in the different schools.

Miss Slattery is a woman of world-wide fame and a most inspiring and entertaining speaker. Many women were disappointed in not being able to hear her when she spoke to the girls a year ago. It is hoped by the council that every woman, and especially every mother, will avail herself of this most unusual opportunity.

A western tourist states that he started to tour Maine, only went as far as York, figured that the roads were too bad, turned back to this city. "My impression of a state is always gained by the roads leading into it. Maine's gate way is terrible."

The Well-Dressed Man
By BEAUNASH
Correct Clothes To Meet The Obligation Of Every Occasion
Copyright 1924 by C. E. Wro.

The Well-Dressed Hand

It is an unbudging rule of fashion that if a man puts on an overcoat he must put on gloves. Without them, he is as incompletely and incorrectly dressed, as if he wore an overcoat without a hat. Wearing gloves means wearing them, not carrying them. This point is emphasized, because so many Americans do not like gloves on their hands, preferring to squeeze them into a shapeless mass as though preparing to toss them away when nobody's looking. Wear your gloves. They adorn the hand. They are a symbol of gentility. They add a smart and seemly touch to men's dress that no other accessory bestows.

There are as many fine and fashionable distinctions in gloves as there are in any other appurtenance of men's wear. Specific leathers must have their specific uses, from capeskin to kidskin; from mocha to chamois; from buck to suede; from wool to fur.

The preferred street glove is the capeskin in various tints of tan, though drab-colored buckskin and yellow chamois are also in vogue. Suede is a leather mostly favored for formal day and wedding usage. Mocha in slate tones is a semi-ceremonious glove. White kid is restricted to evening wear. Black is the standard mourning glove.

Turning from function and street to field and sport, there are many special types of gloves, some of them washable; others of knitted fabrics and still more with seamless, detachable linings and strapped or gauntlet wrists. Pigskin and horsehide seem to be the favored leathers for the motorist in black and tints of cream. Wool gloves are worn in severe weather only and, though unpretentious and inexpensive, they are very smart.

In selecting your gloves make certain that they are large enough. Many men wear a size too small, which causes discomfort and splitting. Wear walking gloves loose and roomy, never tight. Embroidered gloves, like those illustrated here, are reviving in vogue.

GUY E. COREY
Law Office
Room 1, Mechanics Block,
47 Congress Street
Notary Public.

NOTICE TO VOTERS

BOARD OF REGISTRARS

The Board of Registrars will be in session on the following dates:

Tuesday, Oct. 14, Friday, Oct. 17, Tuesday, Oct. 21, Friday, Oct. 24, Tuesday, Oct. 28, Wednesday, Oct. 29, from 9 to 12 a. m. 2 to 5 and 7 to 9 p. m., to prepare checklists for the coming election on Nov. 4th and on Election day from 8 to 12 a. m. for the sole purpose of correcting mistakes made by the Board or in the printer's office.

S. H. ALLEY, Chairman
Attest A. J. BARRETT, Clerk.
o7 to n4

Travels Abroad

England, Ireland, Scotland, Germany, France, Italy, Switzerland and Austria have all been visited, and the immense fund of information gathered from London, Paris, Berlin, Vienna and other large cities makes his advice and counsel sought after by hundreds of the sick.

Dr. Grady, 327 Tremont St. Boston

Hours—Tues., Thurs., Sat., 10-12, 2-5, 7-8. Sunday—10-12 only

WE WISH TO ANNOUNCE
THE NEW NASH MODELS
Demonstration by Appointment
R. C. BLAISDELL Inc.
YORK VILLAGE
Phone York 210

W. F. WASHBURN
Plumbing & Heating Contractor
Portsmouth, N. H. Tel. 1333.
Residence and Office 82 & 84 Cabot St.

TO THE FARMER—
"Concrete Suggestions for the Farm"
—offers practicl information on the effective use of PORTLAND CEMENT.

It is filled with photographic illustrations, diagrams and working drawings which will prove of definite assistance in planning farm improvements and construction. Ask for a copy. It's free.

LEHIGH CEMENT

In addition to Lehigh Cement we carry a complete line of Masons Supplies, including Prepared Plasters, Lime and Hair, Akron Pipe and Fibre Lining. Let us estimate your requirements.

Littlefield Lumber Co
SQUARE DEAL BUILDING MATERIALS
63 Green Street. Phone 74.

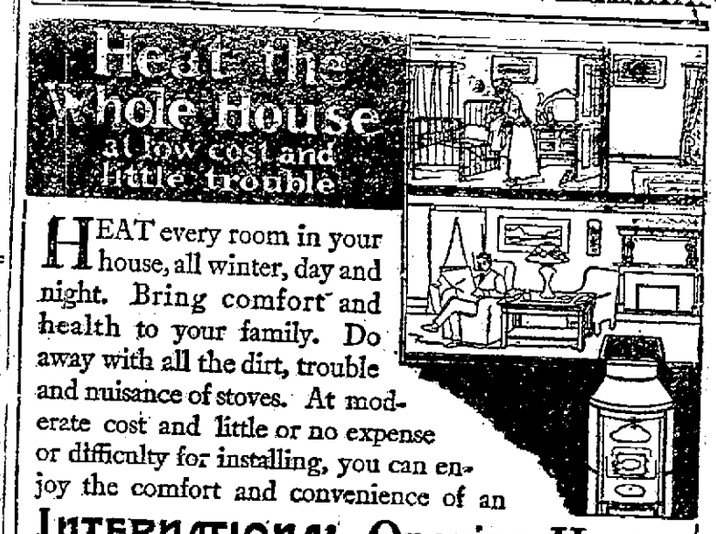

HEAT every room in your house, all winter, day and night. Bring comfort and health to your family. Do away with all the dirt, trouble and nuisance of stoves. At moderate cost and little or no expense or difficulty for installing, you can enjoy the comfort and convenience of an

INTERNATIONAL Onepipe Heater

Send for catalog, or let our salesman call and explain.

JOHN G. SWEETSER
129 Congress St. Tel 310.

Our desire to be favored with your patronage is not stronger than our determination to deserve it—Give us your order for
COAL
CONSOLIDATION COAL CO.
Chas. W. Gray, Local Manager

PROTECT YOUR HOME
IS IT INSURED?
PROTECT YOUR FAMILY WITH ACCIDENT INSURANCE
JOHN SISE & CO.
Phone 19

STATION MRCO
34567 Meters

Prof. I. M. Whittle will Broadcast a Lecture on: "WHY IS A MOUSE TRAP?"

Ladies and Gentlemen, Friends and Fellow Citizens—A Mouse Trap is an instrument manufactured by manufacturers to humanely, yet absolutely positively wholly exterminate life from said animals. Mouse traps are made in several styles and colors and are sold by—

MUCHEMORE & RIDER CO.
Phone 1454. 123 Market St.

REINEWALD'S MUSIC SCHOOL
Teaches
VIOLIN, CORNET, BANJO, TROMBONE, MANDOLIN
For Sale—Special Bargains on Few Used Instruments.
Cornets, complete in case. 1 Morse Violin, extra fine tone. 1 Holton Slide Trombone. 1 Vega Tenor Banjo. 1 'Cello, fine tone. 1 Conn C Melody Saxophone.
Agent for Gibson Banjos and Mandolins
R. L. REINEWALD
Ex-Bandmaster U. S. N. Band and 8th Regt. M. V. M.
25 Middle Road (off Middle Street.)

Plymouth Business School
EVENING SESSION
Begins Monday, November 3
Registration limited. Applications must be filed before November 1.
Office Hours 2.30-5.00 P. M. daily. Telephone 811-M.
Times Building C. E. Wright, Principal

Hall's Catarrh Medicine will do what we claim for it—rid your system of Catarrh or Deafness caused by Catarrh.
Sold by druggists for over 40 years.
F. J. CHENEY & CO., Toledo, Ohio

Business Suits of Style and Value

QUALITY—always—and famous for it. BUT now—more than ever.—SMART STYLE. But nothing outside the pale of good taste. This STYLE coupled with QUALITY, spells VALUE.

J. H. SMITH
Merchant Tailor
State St. Opposite Postoffice.

TO BROADCAST ON NAVY DAY

In observance of Navy Day the following radio programs will be broadcast on Monday:

Shepard Store, W. N. A. C. 8.10 p. m.

William W. Larkin collector of customs, speaker.

Ward Room Officers' orchestra, (Lt. Robert Dickens, U. S. S. Utah).

Navy Yard band, (Peter Rigio, bandmaster).

Chief Commissary Steward Tony Augustus, U. S. S. Utah (songs and humorous talk.

Musician (first class) Ralph E. Sliney, violinist.

Pharmacist's Mate (second class) William Hayes, U. S. S. Cleveland, piano solo.

Mrs. E. S. R. Brandt, accompanied by Mrs. Y. S. Williams, vocal selections, "Mucetta's Waltz," La Boheme; "The Little Shepherd," Watts; "The Blind Ploughman," Clarke.

Hotel Brunswick, W B Z 9.10 p. m.

Commander Copeland of the Nantucket, speaker. "The Navy in Peace and in Relation to Commerce."

Goodspeed, marine trumpeter, "Reveille", "Guard Mount," "Mess Call," "Tattoo", "Taps."

Piano selections, Mrs. Yancy Williams.

Soprano solos, "The Midshipmite," Adams; "The Little Damozel," Novello; "Khaki Lad." Ruth Brandt, accompanied by Mrs. Williams.

Lieut. Noel Davis, commanding Air Station, Squantum, speaker. "The Navy."

Utah Officers' Jazz orchestra, assisted by navy yard musicians. Latest dance selections, "Onchot's Aweigh."

NEW COATS FOR P. H. S. PLAYERS

The High school football squad appeared this afternoon for the first time in their new sideline coats and they are now assured of being warm and comfortable while sitting on the side lines waiting to go into the game or after coming out.

The coats are the submarine coats issued by the navy to the submarine crews during the World war and they have been adopted by all the leading colleges of the country, Dartmouth, Harvard, Cornell, Pennsylvania, etc., are wearing the coats, which the coaches claim are the ideal covering for the players, as they are very warm, have a hood and are wind and water proof.

A well known sporting goods manufacturer saw the value of the coats for side lines and bought all the surplus stock of the U. S. navy, and it was no small stock. Since that time the company has disposed of thousands of the coats for this purpose. The athletic council has long wanted to buy something for the team but found that blankets of the right kind were altogether too expensive, but the coats fill all requirements at much less cost.

FRECKLES AND HIS FRIENDS. A Simple Remedy BY BLOSSER

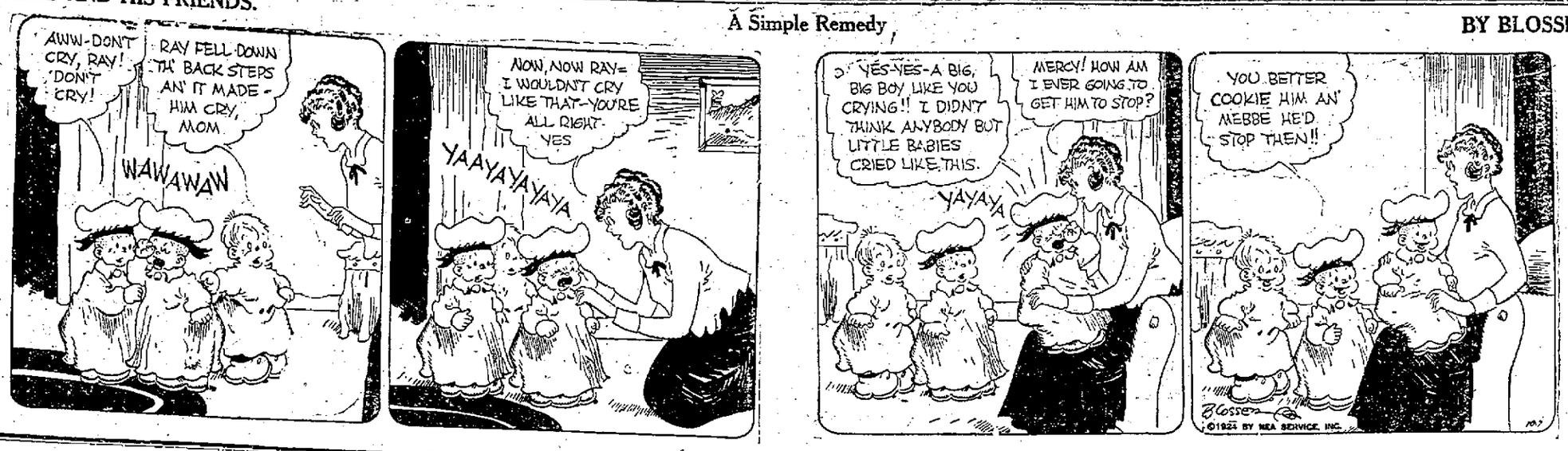

ADVENT CHRISTIAN CHURCH

Hanover Street

Rev. J. Wm. Denton, pastor.

10.30 a. m. Morning worship Sermon by the pastor.

12 m. Sunday school.

7.30 p. m. Evening worship. The pastor's discourse will be the third in the series, Voices of God, "A Heavenly Vision and What Came of It."

Mid-week services on Tuesday and Friday evenings at 7.30 o'clock.

The church with a cordial welcome.

RADIO BROADCASTING NEWS

Saturday, Oct. 25

Station KDKA—Westinghouse Electric, East Pittsburgh, Pa.
Eastern Standard Time

6.30 p. m.—Dinner concert by the Westinghouse Band.

7.15 p. m.—Richard the Riddler—for the radio children.

7.30 p. m.—Sport Review by James J. Long, sport editor of the Pittsburgh Sun.

7.40 p. m.—World's Uniform Sunday School Lessons.

8.00 p. m.—"Inside Move Gossip," Sam Comly of the New York Morning Telegraph presented by William C. Mayer, Pittsburgh representative.

8.15 p. m.—Feature.

8.30 p. m.—Concert by the Westinghouse Band.

9.55 p. m.—Arlington time signals. Weather forecast.

KYW—Westinghouse, Chicago, Ill.
The Twenty-Four Hour Station

6.02 to 6.18 p. m.—News, financial and final markets furnished by the Union Trust Company, Chicago Journal of Commerce and United States Department of Agriculture.

6.35 to 7.00 p. m.—Children's bedtime story told by "Uncle Bob" who is also known as Walter Wilson.

7.00 to 7.30 p. m.—Dinner concert broadcast from the Congress Hotel.

8.00 to 8.58 p. m.—Musical program.

9.05 p. m.—Youth's Companion—including short stories, articles and humorous sketches.

9.35 to 11.30 p. m.—Late show.

Westinghouse Station WBZ
Eastern Standard Time
Studios: Hotel Kimball, Springfield, Mass., Boston Herald-Traveler-Westinghouse Hotel Brunswick, Boston.

6.30 p. m.—Leo Reisman and his Hotel Brunswick Orchestra.

7.00 p. m.—Market report as furnished by the United States Department of Agriculture at Boston.

7.30 p. m.—Bedtime story for the Kiddies from the Hotel Kimball studio, Springfield.

7.40 p. m.—Concert by the Hotel Kimball Trio, direct from the Hotel Kimball dining room.

8.45 p. m.—Concert by John Doherty, tenor; playing his own compositions and accompaniments, from the Hotel Brunswick studio, Boston.

9.15 p. m.—Concert by Marion Davison Duffie, mezzo soprano; Ruth Collingsbourne, violinist; Elizabeth Seldoff, accompanist, from the Hotel Brunswick studio, Boston.

9.55 p. m.—Arlington time signals. Official United States weather reports

KITTERY

Kittery, Oct. 25.—What are some of the great critical points of life? The pastor of the Second M. E. church will speak about them at the 11 a. m. service tomorrow. Sunday school preceeds this service by one hour. Epworth League comes at 6 p. m. The leader is Mrs. Harvey Grant, the subject "The Christian Citizen and Industry." Be sure and attend our vesper service at 7 p. m. The sermon subject is "Darkness and Light" and special music will consist of orchestral selections and a special antiphonal psalm by our young people. Come to our popular and devotional services.

Mrs. George Deering of North Kittery has returned home after passing a few days with Rev. and Mrs. Walter Lyon of Kennebunkport, Me.

Harry Remick of Lynn, Mass., is passing a few days with his sisters, the Misses Fannie and Edith Remick of Remick's Corner.

preach in exchange with the pastor. The evening service will be held at 7 o'clock when the pastor will take for his subject "The Great Reward."

The Ladies' Circle of the Congregational church served a delicious supper at the vestry on Wednesday evening which was followed by a business meeting of the Circle and annual parish meeting. Fred Nelson was chosen to serve as moderator. The trustees were re-elected for the ensuing year as follows: Dr. H. I. Durgin; William Falconer, Fred Wilson, Mrs. H. P. Libby, Mrs. Chester Spinney; treasurer, Mrs. H. P. Libby; clerk, Mr. H. P. Libby.

Rev. George Keyes attended the preacher's meeting held at the First Parish Congregational church in Dover Tuesday.

Mr. and Mrs. G. L. Willett and Mr. and Mrs. Geo. A. Twombly have returned home from a trip through the Rangley Lakes and Dead River region; also visiting Farmington, Augusta and Lewiston.

THINKS AIR MAIL PERMANENT THING

New York, Oct. 25.—Confidence that the transcontinental airmail, which has brought San Francisco within 34 hours of New York is here to stay was expressed by Col. Paul Henderson second assistant postmaster general in charge of mail transportation to the College of Engineering, New York university, in an address on the problems of the air post.

Col. Henderson, who is largely responsible for the successful establishment of the cross country air mail service, expressed the hope that authority soon would be obtained for extension of the service. He predicted a nation-wide connecting up of all important commercial and industrial centers, with the air mail operating at night between such of those centers as are approximately 1000 to 2400 miles apart.

"We hope to be permitted to aid to this transcontinental route first, by the scheduling of other operations over it during the 24 hour period," said Col. Henderson. "We hope soon to be operating out of New York each night for delivery in Chicago the next morning. We hope to secure authority for lateral extensions to this transcontinental rum. As the designers of airplanes develop better commercial vehicles of the air, we will be able to reduce our schedule time between the Atlantic and the Pacific. We will be able to increase the frequency of our dispatches.

"In the last analysis, efficiency of transportation may be measured by its cost per ton mile, its regularity and dependenability and its speed. The present cost of operating the air mail service is $2.63 per ton-mile. From now forward, the most urgent task of the postoffice department is to attempt to bring down this cost. This means ships with greater carrying ability.

"I predict air transportation at a cost of less than 30 cents a ton-mile, with speeds approximating 100 miles an hour, I also predict the carrying of certain classes merchandise in the air and untimately, the carrying of passengers.

1800 Cattle Were Shot Here

They were very business-like. No bullets were wasted. With 2000 rounds of ammunition, a squad of officials fighting the hoof and mouth plague at Houston, Tex., shot and killed 1800 cattle that had been herded into an immense grave. Rifles "rap-rap-rapped" in a monotone of death until the trench was filled with the lifeless bodies of cattle. Then a steam-shovel covered up the trench with earth.

FOOTBALL GAME ON NAVY DAY

One of the big attractions of the Navy Day program for Monday at the navy yard is the football game between the Marines and the High school alumni which takes place at 3 o'clock. The alumni, which will be in charge of Captain Jim Cullinan, will have in the backfield Buckley, Gamester and Eastman, Cullinan; O'Leary will play center: Anderson, Hutchins and other well known former stars will be in the lineup and as the marines have materially improved their game it promises to be a game well worthy of the day's program.

There is very little road building going on in this vicinity this fall.

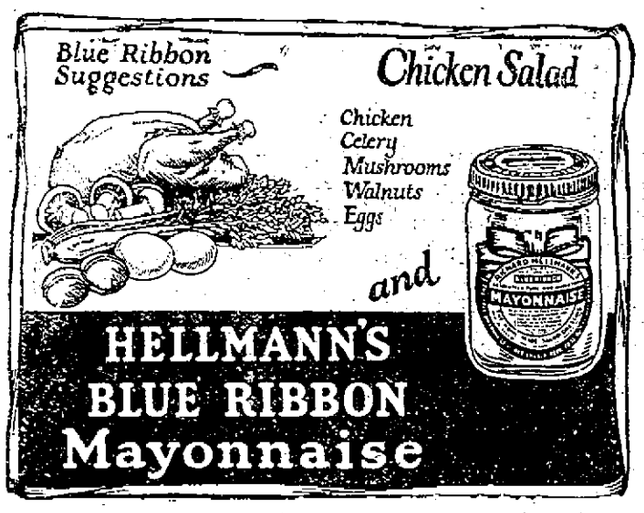

No matter how insistent the pressure of demand, Oakland will always take time to build each car right. This fixed principle is the basis upon which the Oakland Six is winning and holding good will everywhere.

Standard equipment includes four-wheel brakes, disc steel wheels, balloon tires, permanent top, Fisher Bodies, one-piece ventilating windshield on closed types, Duco finish, centralized controls, indirectly-lighted unit instrument panel, automatic spark control. Glass enclosures for open cars at small added cost.

Roadster $1095; Touring $1095; Special Roadster $1195; Special Touring $1195; Landau Coupe $1295; Coupe for Four $1495; Sedan $1545; Landau Sedan $1645. Prices at Factory

GREEN'S GARAGE
Foye's Corner

OAKLAND
PRODUCT OF GENERAL MOTORS

WENTWORTH HALL
KITTERY
for
GOOD PICTURES

William Tucker of Boston has been the recent guest of Mr. and Mrs. Howard Moody of Otis Ave.

Thirty-nine members of the local Grange attended the meeting of the Rye Grange last evening. Clarence Hackney and Albert Sprague rendered vocal solos and Albert Seward a cornet solo.

There will be a Penticostal meeting according to Acts 2-4. Mrs. Grant leader at No. 4 Otis Ave. Mrs. E. N. Garvie will speak. Time 5 p. m. A cordial welcome to all.

Services at the Second Christian church on Sunday will be as follows: Morning service at 10.30 o'clock. Rev. J. E. Everingham takes for his subject "The Importance and Opportunity of the Sunday School." Sunday school at 12. At 5 o'clock a vesper service will be held. There will be a full chorus choir, soloists will be Mrs. Pearl Allen, Arthur L. Hartford, Lewis Clapp and Miss Keith G. Bickford violinist. At 6 o'clock Christian Endeavor service. Leader Frank Taylor. Subject: Why is Law Enforcement Vital to Our Nation? There will not be any service at 7 o'clock.

Cards, Gifts, Sheet Music
Flowers Furnished for All Occasions
"WEBBER'S"
Store with the Steps

FOR SALE—At the Horace Mitchell Farm, Kittery Pt., green Hubbard squash $1.75 a hundred for Sunday only. Now is a good time to get your winter squashes. H. M. Walker. 1to25

ELIOT

At the First Congregational church Sunday morning at 10.45 Rev. Alexander Sloan of South Berwick will

Business Women Are Rallying To Support Of Republican Candidates; Organize For Active Campaign Work

Business women are coming into their own in the political world. From coast to coast they are rallying to the support of the Republican party and already their influence is being felt. State directors are being appointed who are quick to round up the Republican business women in their states, organizing them into Republican Business Women's Clubs. According to Miss Ida Anderson, national director of business and professional women for the Republican National Committee, a permanent organization of business women is being built up state by state, which will carry on between campaigns, always ready to actively participate in local and national politics.

State directors report that they are receiving a ready response from business women everywhere. They say that Coolidge has a strong appeal to this group of thinking women. Because they are business women themselves, they have been quick to realize and appreciate that President Coolidge has administered the affairs of the government on a strictly business basis. These women know what it is to budget their incomes and they like to feel that national income is administered according to the strictest business principles.

Pictured above are three business women, leaders in their own states, who are ardent supporters of the Republican party; Mrs. Marguerite A. Bendell of Cleveland, O.; Mrs. Cora Ainey of Tacoma, Wash.; and Miss Sadie Hinkle of San Antonio, Texas.

For a number of years Mrs. Bendell served as executive secretary of the Business and Professional Women's Club of Cleveland, of which club she is a charter member. At present she is acting as private secretary to Mrs. Elizabeth C. T. Miller, who is well known politically in the state of Ohio.

Miss Hinkle is in the insurance business in San Antonio. She sponsored the Business and Professional Women's Club in San Antonio and served as its first vice president.

From 1922 to 1923 Mrs. Ainey acted as president of the State Federation of Business and Professional Women's Clubs of Washington. She has always been actively interested in civic matters. Mrs. Ainey is appointing an outstanding business woman to head up the work in each county of the state of Washington.

THE PORTSMOUTH HERALD

Telephones—Editorial 38, Business 37.

Established September 28, 1884

Published every evening, Sundays and holidays excepted, by The Herald Publishing Company. Terms $5.00 a year when paid in advance; 50 cents a month; 2 cents per copy, delivered in any part of the city or sent by mail. Communications should be addressed to F. W. Hartford, Editor. Advertising rates reasonable and made known upon application.

Entered at the Portsmouth, N. H., postoffice as second-class mail matter.

For Portsmouth and Portsmouth's Interests

A PAPER FOR THE PEOPLE

MEMBER OF ASSOCIATED PRESS. The Associated Press is exclusively entitled to the use for publication of all news credited to it or not otherwise credited in this paper and also the local news published here. All rights of republication or special dispatches herein are also reserved.

Portsmouth, N, H., Saturday, October 25, 1925.

Lovelier Children

A writer on health topics in a London newspper asks: "Where are the bow legs, the bandy legs, the humpy backs, the round shoulders and the pigeon breasts of yesterday? Watching crowds of children at play, the realization comes to me that they are altogether straighter and more shapely than the children of yesterday. Why?"

Then she proceeds to answer her own question by describing the change that has come about since grandmother's day in the care and dress of the babies. Formerly tight enveloping flannels and close-wrapped blankets kept the infant too closely confined to his cot. If he was ever taken out into the fresh air his face was closely covered with a veil. His gowns were exceedingly long, with tight-banded sleeves and other bits of refined cruelty. He was handled a great deal, made to sit up in grown-ups arms before he was strong enough and all too rarely left to wave his limbs about freely.

The modern baby, much to the distress of some old-fashioned folks, is left very much more alone. His clothes are light and loose and warm without being confining. Sunshine and fresh air are recognized as his friends instead of his enemies. Freedom to wave his arms and kick mightily is considered essential for it is understood today that a baby needs exercise as well as anybody else.

Unfortunately this is not universally true. Social workers know of many children improperly fed, dressed and cared for, who have all the troubles that ever afflicted babies similarly mistreated. But it is undoubtedly true that on the whole parents are following a more common-sense way of taking care of babies than was ever before so generally practiced.

Why People Don't Vote

In a canvass conducted by a league of women voters, many reasons are given to explain why non-voters do not vote. The two leading reasons are said to be "superstition" and "plain laziness."

The first of these is an unreasonable fear of domestic or civic complications, from mixing in politics. The second explains itself.

Women are often afraid that "their husbands mightn't like it." Both men and women shrink from jury duty and other obligations which they fear might follow active participation in elections. Some imagine that in some mysterious way they might have to pay extra taxes, even where there is no poll tax or voting tax. Some explain that they stay away from the polls because they are unable to make up their minds as to the relative merits of the parties and candidates. None of these reasons will hold water.

In the case of intelligent but merely indifferent and lazy Americans, it is a question of waking them up. Of all non-voters, these are least excusable. And to make matters worse, as likely as not, after staying home from the polls they complain loudly about the incompetence or wrong-headedness of the men elected.

The Community Forest

The effort to popularize the community forest is commendable. These forests, always an asset in increased beauty, a wind break, a protection to water supply and watersheds, may also relieve certain economic conditions in providing cheaper timber and means of employment, also in increased revenue.

Fitchburg, Mass., claims to be the first American city to establish the community forest. In 1921 the town's comparatively small tract yielded 100,000 feet of pine suitable for box boards, netting the town a profit of $417.09. The success of the community forest abroad is unquestioned. Before the war one forest in Forbach, in the Black Forest region of Germany, relieved the town of all its taxes. Similar forests, maintained for their income, may be found in Switzerland and France.

It would seem to be a sane solution to the financial problems of small communities that are surrounded with much waste land. The difficult part may be in waking these communities up to the benefits of such a project and engendering sufficient initiative to promate it.

A New Fashion in Doweries

It may be true that there is nothing new under the sun, but there are always new phases of old things. For instance, the village maidens of Croatia, who decorated themselves with their doweries in the form of necklaces, buttons and other jewelry of gold coin, now sew bank notes of as large denominations as they can afford in decoratives lines on the bodice. Doubtless the denomination of these notes is a large factor in determining the wearer's popularity. The gold coin is no longer a medium of purchase, hence the change in decoration.

These dowry dresses are worn for a display on feast days and indicate the wearer's rating in the matrimonial market. The method is charmingly naive, but we are accustomed to something more guarded, more subtle.

No Caesar's throne ever was as unstable as the thrones occupied by England's Prime Ministers.

200 MORE NAMES PLACED ON THE VOTING LISTS

Busy Day for Registrars. 105 Males and 55 Females in the Enrollment

Two hundred names were placed on the voting lists on Friday evening at the registration rooms in City Hall. It was the busiest day the Board of Registrars have had since the present board was organized. The male registration totalled 105 and the female 95. In ward one 18 male and 22 females registered, ward two, 46 male and 22 female, ward three, 13 male and 13 female, ward four, 21 male and 30 female, ward 5, 7 male and 8 female.

Ward 1

MALE—George A. Murray, 346 Dennett St., George W. Critchett, 42 Cutts St., Fred E. Fisher, 90 Cutts St., George R. Day, 633 Dennett St., William F. Micott, 1 Parker Place, James P. Kelley, 79 Bridge St., Louis O. Beede, Gosling Road, George W. Smith 91 Saratoga Way, Samuel H. Kingsbury, 120 Crescent Way, Archibald MacLaren, 139 Raleigh Way, Arthur J. Harrison, 145 Raleigh Way, Arthur J. Herron, 143 Ranger Way, Henry A. Morrissey, Goslin Road, Hurley C. Bridges, 17 Raitts Ct., George Page, 161 Myrtle Ave., Harry F. McCracken, Goslin Road, Peter Narcuri, 673 Maplewood Ave., Joseph J. Shanley, 322 Islington St.

FEMALE—Grace M. Blair, 205 Raleigh Way, Selia Marcuri, 673 Maplewood Ave., Martha Rice, 708 Maplewood Ave., Caroline McKenzie, Durgin Lane, Marie C. Simonds, 79 Saratoga Way, Jennie MacLaren, 139 Raleigh Way, Ethel M. Harrison, 145 Raleigh Way, Laura E. Herron, 143 Ranger Way, Helen M. Hatch, 114 Maplewood Ave., Linda C. Morrissey, Goslin Road, Lillian E. Bridges, 17 Raitts Ct., Gladys L. Rice, Goslin Road, Addie F. Carkin, Durgin Lane, Gladys McMullen, 288 Maplewood Ave., Ella R. Fisher, 273 Maplewood Ave., Nellie W. Fisher, 90 Cutts St., Annie D. Day, 633 Dennett St., Mary Micott, 1 Parker Place, Carrie B. Kelley, 79 Bridge St., Alice F. Randall, 90 Cutts St., Alice Sweet, 121 Raleigh Way, Annie M. Kingsbury, 120 Crescent Way.

Ward 2

MALE—Kenneth Carboro, 11 Sheafe St., Henry E. Seaman, 83 Wibird St., Everett J. Averill, 308 Austin St., Burnham E. Averill, 308 Austin St., William J. Dostie, 255 Wibird St., John Connors, 36 State St., David H. Hartwell, 729 Middle St., John W. H. Jackson, 1039 South St., Neil H. Dusseault, 322 Islington St., Thomas Kelley, 229 Cass St., Andrew Caswell, 10 Merrimac St., Robert Marvin, 152 Middle St., Reginald C. Jones, 210 Elwyn Ave., Martin Kelliher, 179 Lincoln Ave., Hugh F. Kirkwood, 54 Cabot St., Edgar E. Lamonde, 93 Madison St., John J. O'Leary, 175 State St., Timothy O'Leary, 175 State St., John J. Quirk, 101 Wibird St., Patrick Reagan, 1 Chapel St., William E. Ryan, 30 Middle St., Thomas Sanford, 129 State St., William J. B. Shannon, 127 Willard Ave., Theodore Butler, 973 State St., Omer J. Comeau, 46 Columbia St., John Connors, 63 State St., Timothy Connors, 103 Daniel St., Daniel Crowley, 88 Union St., James Doherty, 113 Elwyn Ave., Everett B. Jaquith, 53 Rogers St., Eldredge Shannon, 53 Aldrich Rd., Hugh H. Shannon, 53 Aldrich Rd., Wilmore Shannon, 53 Aldrich Rd., Herbert Flanigan, 344 Parrott Ave., Peter Finn, 35 State St., George B. French, 425 Middle St., Justin D. French, 425 Middle St., Walter Godfrey, 485 Union St., George J. Googins, 322 State St., Henry L. Green, 404 Middle St., Patrick Hackett, 36 Chapel St., Frank E. Hogan, 144 Cabot St., Baxter M. Oliver, 123 Richards Ave., Allesandro Spardoni, 218 Islington St., Harold H. Duke, 68 Cabot St., Wilfred L. Gillespie, 210 Cabot St.

FEMALE—Blanche E. Dusseault, 322 Islington St., Sadie Berry, 11 Sheafe St., Alice J. Long, 138 Summer St., Annie E. Saunders, 42 Middle St., Marion D. Oliver, 123 Richards Ave., Nellie L. Dunn, 59 Sheafe St., Sarah A. McWhinney, 748 Middle St., Minnie J. Whittier, 659 Middle St., Flora O. Smith, 547 Union St., Ruth M. Sides, 151 Park St., Mildred A. Lane, 375 Middle St., Mary O. Hammond, 63 Wibird St., Caroline Bragdon, 53 Court St., Inez MacNabb, 109 Union, Dora A. Averill, 308 Austin St., Florence H. Marston, 55 Lovell St., Marjorie F. Pray, 133 Rockland St., Dorothy H. Rines, 122 Rockland St., Hazel M. Dostie, 255 Wibird St., Annie L. Mason, 755 Middle St., Florence P. Whidden, 220 Rockland St., Theresa A. McCarthy, 404 Union St.

Ward 3

MALE—William J. Linchey, 339 Bartlett St., James L. MacDonald, 120 Thornton St., Francis J. Connors, 86 Morning St., John V. Holland, 413 Islington St., John H. Salisbury, 129 Bartlett St., Benjamin R. Moody, Margorie St., Frank A. Brown, 1239 Islington St., Fred F. Hayes, 199 Middle Road, Charles C. Moulton, 133 Thornton St., John S. Hoyt, Woodbury Ave., Wladyslaw Pahutsky, 135 Sparhawk St., Benjamin F. Beane, Peverly Hill Road, William T. McClintock, 2 Boyd Road.

FEMALE—Ellen F. Buckley, 33 Columbia St., Ida M. McCarthy, 867 Islington St., Mary J. McClintock, 2 Boyd Rd., Katherine Currier, 621 Islington St., Ellen C. Murray, 152 Bartlett St., Mary A. Linchey, 339 Bartlett St., Bridget Townsend, 767 Islington St., Carrie B. Lyons, 790 Middle Road, Lucy M. Brown, 1239 Islington St., Cora E. Moulton, 133 Thornton St., Helen J. Hoyt, Woodbury Ave., Mary Pahutsky, 135 Sparhawk St., Merle D. Beane, Peverly Hill Road.

Ward 4

MALE—Raymond A. Piper, Sagamore Ave., Harold C. Smart, 15 Manning Place, William E. Goodrich, 30 Franklin St., Francis M. Cronin, 261 Sagamore Ave., George W. Clough, 21 Humphreys St., William A. Haseltone, 603 Broad St., Chauncey M. Smith, 574 Broad St., Charles P. Carr, Jones Ave., Henry Grigg, 166 Newcastle Ave. Joseph Brisson, 97 South St., George H. Caswell, 38 Pickering St., Herman A. Davis, 24 Salter St., Stillman E. Dyer, 44 Pickering St., Paul M. Fernald, 55 Salter St., Wilbur J. Haley, 220 South St., Alexander Kittie, 378 Pleasant St., Charles W. Marshall, 111 Newcastle Ave., Harry C. McCaffery, 8 Whidden St., Ambrose S. Mallow, 405 South St., Walter Roach, 398 Broad St., Henry Grigg, 166 Newcastle Ave.

FEMALE—Beatrice S. Sawyer, 66 Mt. Vernon St., Grace A. Piper, Sagamore Ave., Sarah F. Smart, 15 Manning Place, Anne K. Craig, 457 Broad St., Ellen M. Marvin, Newcastle Ave., Lena A. Clough, 21 Humphries St., Virginia V. Brackett, 368 South St., Marguerite Smith, 574 Broad St., Lillian Grigg, 166 Newcastle Ave., Edna A. Fernald, 55 Salter St., Bessie Kittie, 378 Pleasant St., Etta Kittie, 378 Pleasant St., Elizabeth MacFarland, 89 Newcastle Ave., Mary T. Marshall, 111 Newcastle Ave., Mable Brisson, 97 South St., Gertrude A. Call, 320 South St., Mildred E. Gamester, 53 Salter St. Elizabeth Groux, 70 Newcastle Ave., Jennie E. Pender, 692 Sagamore Ave., Ida Rand, 574 Broad St., Ella F. Roach 398 Broad St., Edith Torrey, 628 Broad St., Annie C. Watkins, 425 Pleasant St., Louise Williams, 31 Partridge St., Mildred Williams, 498 Broad St., Charlotte Schlegal, 53 Salter St., Fannie Sharantsky, 383 Pleasant St., Elizabeth Soule, 378 Pleasant St., Annette G. Task, 69 Mt. Vernon St., Lillian Grigg, 166 Newcastle Ave.

Ward 5

Male—Horace Stetson, 58 Linden St. Herbert E. Meserve, 84 Marcy St., Joseph F. King, 84 Marcy St., Ralph W. Badger, 114 Daniel St., Willie L. Norton, 45 Jackson St., James M. Sills 107 Market St., Pietro Anania, 3 Jackson St.

FEMALE—Edith G. Meserve, 84 Marcy St., Flora B. Nason, 84 Marcy St., Nettie M. Badger, 114 Daniel St., Margaret Foster, 440 Court St., Marguerite E. Wade, 438 Court St., Mildred E. Norton, 45 Jackson St., Viola G. Crompton, 90 Daniel St., Mary J. Morrissey, 35 Charles St.

RYE GRANGE RALLY NIGHT

NINETY MILES OF ROAD BUILT IN THIS STATE

Highway Department Reports 58 Miles Reconstructed

Rye Grange held a "Rally Night" observance Friday evening in the Rye Town Hall, the members and visitors numbering about 175. The regular meeting of the order was held and the routine business transacted.

Deputy Otis Eastman spoke of the meaning of the order, its splendid work; its educational influence and of the influence of the grange for good in many ways. He said in New Hampshire the grange was very active and it had 31,000 members in the state; that there are twenty-two grange meetings going on in New Hampshire every week day night. General Depty Mackay of East Kingston also gave a fine talk on grange work. The program of the evening included the following numbers:

Cornet solo, "The Holy City," Albert Seward of Kittery Grange.
Recitation, Miss Hughes of Greenland
Vocal solo, A. L. Sprague of Kittery Grange.
History of the Grange, Mr. Ricker.
Reading, Miss Hazel Tuttle of Strawberry Bank Grange.
oval solo, Clarence Hackney of Kittery Grange.
Miss Mildred A. Gerry of Kittery Grange acted as pianist during the evening.

Following the program a lunch of assorted sandwiches, doughnuts and coffee was served by Rye Grange.

Among those in attendance were members from the following granges: Strawberry Bank, Portsmouth; Greenland, Kittery, Kensington, Dover, Stratham, East Rochester, Seabrook, and Newton.

E. M. Stevenson of Cambridge, Mass., is visiting in this city.

SAYS HEARING NOT ON RYE LINE

Oct. 25, 1924

Editor, Portsmouth Herald,
Portsmouth, N. H.

Dear Sir:—My attention has been called to an article in the Portsmouth Herald under date of Oct. 23 entitled "Fights Against Bus Line to Rye." As the article in question might mislead the public and cause unenecssary cooncern to the people dependent upon the electric railway between Portsmouth and Rye, I feel it my duty to ask you to make public the following statement:

The hearing held in Concord on Oct. 23 before the Public Service Commission was upon a petition by Joseph Cavarette for license to operate a line of jitney buses in the city of Portsmouth from Market Square through the Christian Shore territory by substantially the same route heretofore operated by the Portsmouth Electric Railway. The granting of this petition was vigorously opposed by the Boston & Maine R. R. This petition in no wise involved the operation of a competing line between Portsmouth and Rye. A petition by Joseph Cavarette for license to operate a jitney line between Portsmouth and Rye has been filed with the Public Service Commission, together with a letter plainly stating that no action is desired on the petition until such time as the Portsmouth Electric Railway shall of its own volition have abandoned street car service between this city and Rye.

May I ask you to give this letter the same prominence in your paper that you gave the above entitled article in your issue of the 23rd inst.?

THOMAS H. SIMES

The article in question was an account of a hearing before the Public Service Commission held at Concord and quoted Thornton Alexander of Boston, appearing as counsel for the Boston & Maine railroad, owner of the Portsmouth Electric Railway.

HOPE OF AMERICA TO HELP EUROPE SAYS COOLIDGE

Says U. S. Has Spent Millions in Charity Relief, Speaking at Near East Banquet

Washington, Oct. 25—The "hope and aim of America" is to help Europe to help itself, President Coolidge declared last night in an address devoted to international relations at a golden rule dinner of the Near East Relief association.

Speaking before an audience which included many members of the diplomatic corps. Mr. Coolidge outlined at some length the attitude of the "Washington government in foreign affairs, which he declared followed the golden rule.

"Europe does not want our benevolence," the President said. "It does want our help and we are ready to give it. America wants the peace of good will and of the golden rule; not the peace of force imposed by those who have power. It wants peace, as the normal, the right, the assured estate in a world from which a wiser generation shall have for ever outlawed aggressive war."

Recalling that this country had expended millions in charitable relief, Mr. Coolidge called attention that it also had extended to other governments loans and credits, "which they are beginning to repay." There is a moral obligation to make such repayments, he added.

The President took occasion also to restate that while this government had given its "general approbation," to numerous loans made by its private citizens in aiding the refinancing of European countries, the loans were made "without the assumption of any obligation whatever by our government."

"American investors receive no assurances that their loans or agreements will be supported by American arms," Mr. Coolidge explained. "It is gratifying that American capital has been able to facilitate the carrying into effect of the Dawes plan with its promise of economic recuperation abroad frim which we, as well as the peoples abroad, will benefit. But loans are made without commitments on the part of this government."

Going into a detailed account of the errands of mercy by this government in Europe and the Far East in recent years, and to its accomplishments in stabilizing economic conditions generally, the President referred to those "exceedingly modest souls" who "constantly deprecate their own assumption that our country has done nothing for Europe."

"I do not think that our country," he added, "needs to assume any attitude of apology. I have every respect for the governmental and social institutions of other people, but I have little sympathy with our fellow citizens who profess to see in them something better adapted to their own needs than those which we have already developed ourselves, and who are vaguely apologetic of the fact that they are Americans. Neither have I any sympathy with those who are unwilling or unable to look beyond our shores and who content themselves with an equally vague and unmeaning assertion of their Americanism.

"I reserve my approval for those who, while thoroughly American, yet do not propose to live unto themselves alone, who are neither oblivious to duty or to charity but who cherish as individuals and as citizens the golden rule of action among our own people."

American relief during the famine periods in Russia had prevented, he declared "the spre[illegible] of bolshevism over a large portion of Europe. But for this relief," he added, "civilization which has been set back a generation in Russia, would have had the same setback over a half score of other countries. Peace would have been impossible."

"We disapprove of the Russian government," he declared, "but America has held humanity higher than international laws."

America in the past eight years has expended more than $18,000,000,000 through various wartime and relief agencies in charities, donations and loans, Mr. Coolidge recalled.

NEWS OF THE NAVY AND NAVY YARDS

"Oh Boy" Some Squashes

The North Kittery man who is connected with the yard power plant and who claims to hold the blue ribbon on large cabbages, is today tipping his hat to another workman from Rye who comes forward on the question of squash production. The Rye electrical engineer and farmer states that his hubbard squash grew so large that each vegetable had to be dynamited before the crop could be removed from the vines and stored in his barn. People in Rye heard the reports of the explosion for some miles.

Work Completed

All work connected with yard oil storage system installed by the Sinclair Refining Company and sub contracting firms will be completed today. The job started 18 months ago and cost $1,099,000.

At the Game

Miss Gladys Wood of the local yard is witnessing the Harvard—Dartmouth football game today at Cambridge.

Put Up Booths and Cards

Information booths have been erected at the main gate entrance to the yard and at the ferry landing for the benefit of the visitors on Navy Day. Cards have also been placed on each shop giving the name of the shop and telling what branch of work is done therein.

NAVY YARD

Good Work by Diver

S. E. Nicot, the yard diver, is credited with a fine bit of underwater work which he performed today as an experiment. Nicot, in 30 feet of water, with a gas torch, cut 8 ship steel plates 8 to 10 inches wide and ⅝ thick. It was his first experience at this kind of work on the river bed, but he handled it like an expert, according to those who were present.

First Dock Trial

The engines of the new submarine V-1, recently launched, were given a first dock trial today and are said to have worked very satisfactory. The first trial of the submarine at sea is expected to take place about the middle of November.

Leaves on Sunday

Lieut. Edwin U. Hakala, U. S. M. C. who has been detached from duty at the Naval Prison and ordered to Port au Prince, Hayti, leaves on Sunday accompanied by his wife. Lieut. Hakala has made many friends while located at the prison having been stationed here for the last two years. Mrs. Hakala, formerly Miss Georgine Moses of this city, leaves with the best wishes of all and will be greatly missed in the community.

PERSONALS

Harold Clark was a visitor in Biddeford Thursday.

Rev. Percy Warren Caswell of Manchester passed Thursday in this city, his former home.

E. G. Baker of Bethlehem passed Friday in this city.

Miss Marjorie Daniels has accepted a position in Washington, D. C.

It's a "MADEWELL" It's Well Made

The Convenient Drop Seat

is a favorite with stout men, because it gives exceptional freedom and comfort to wearers of

Madewell Underwear for Men and Boys

This cold blusters weather you need protection

Crawl into a good warm Union Suit, made by Madewell. Pick your own weight, style and fabric. ou can't go wrong on any selection of this fine Underwear. Prices at $2.50 to $4.50.

SWEATERS

Odd Lots to go at Cost Prices.

We Sell to Sell Again

Parsons' The Hatter

49 Congress St.

Shop Here

THE HERALD HEARS

That the fashion agitators who predicted bell bottom pants for men a year or so ago made a bad shot.

That it would be hard to force this style of trusers on a man with chloroform.

That the telephone operators say their Hallowe'en party is not a public affair.

That a good number of Portsmouth Monday.

That the people of Portsmouth will hear plenty of campaign oratory next week.

That a verdict of $24,000 was returned in the supreme court at Portland on Friday for Robert L. Hatch of South Portland, who had brought suit for $40,000 against the Portland Terminal Company, for the loss of his left leg.

That Hatch was knocked down by a freight train in the railroad yards on West Commercial street while he was employed as a switchman.

That the voters are now looking over the advance sample ballots sent out by the Secretary of State.

That more hardships are on the way for unhappy Russia.

That the commissioner of health has ruled against kissing on all occasions.

That even handshaking is forbidden for the same reason, it is is unhygienic.

That the rule against kissing will go hard with the peasants, who salute one another by kissing on the lips and three times on each cheek.

That the health commissioner, Dr. Semasiuko, also opposes the use of tobacco.

That they will have just a little more liberty than a man in the electric chair.

That the new school for Atlantic Heights is on the way at last.

That it has been many years since Portsmouth was in darkness for such a long time as on Friday night.

That the town of Eliot, county of York and the medical fraternial, lost a valuable citizen and physician in the passing of Dr. Willis today.

That Portsmouth would feel better if the hailing post of 13 of the Eastern Stemship Company's steamers was made for the sailing port for a few of the big boats.

That rain is badly needed, the farmer says, but the football teams and the political campaigners don't want it just at present.

That D. C. Welty, dairyman of Texarkana, Tex., put on a barn dance one evening a week in the spacious loft above his cows.

That when the cows are milked while the dancing is on they will average a quart more milk per cow than on other evenings of the week.

That he finally has discovered the right place for jazz music—in the cow barn.

That the new company for the latest piece of fire apparatus has not yet been organized.

That one million and a half ballots will be printed for the election in Massachusetts.

That this is the largest number for many years and prophesies a big vote in the Bay State.

SALISBURY BEACH CASE NEARS END

Defendants Deny Any Part in Liquor Smuggling--Arguments on Monday

Boston, Oct. 25—Prosecution and defense rested yesterday afternoon in the trial of those alleged to have been in a rum smuggling conspiracy at Salisbury Beach in 1922, which has been in progress in the federal court before Judge Lowell and a jury since Wednesday. Counsel for the four defendants Harry F. Burnham, officer in charge of the United States coast guard station at Plum Island; Dennis J. Kelleher, formerly proprietor of the Hotel Dennis at Salisbury Beach; Herman L. Rich and Carl N. A. Voss, Newburyport fishermen, will begin arguments when court resumes Monday morning.

Henry D. Sheehan of Newburyport was a surprise witness yesterday when voluntarily came into court and testified in behalf of Kelleher. In his testimony on the first day of the trial, Anthony Caramagno of Salisbury, known as the "Jap", testified that Kelleher had told him that he (Kelleher) had put $750 into the scheme to transport liquor and had got $1000 out of it. Yesterday Sheehan testified that after the indictments in the case now on trial had been drawn, Caramagno told him in his (Caramagno's) home that Kelleher was in no way involved in the rum-running conspiracy.

Caramagno, recalled to the stand, told Asstistant District Attorney Joseph V. Carroll that he did not tell Shechan Kelleher was in no way involved in the case.

Judge Robert O Harris, United States District Attorney, who has been in charge of prosecution, but who has allowed his assistant, Mr. Carroll, to conduct the case, took a more active part in the government's case yesterday when he conducted the cross examination of Herman L. Rich.

Questioned by his counsel John W. Connelly, Rich testified that he had owned two boats, wholly or in part, during 1922 and 1923, but denied transporting liquor up the Merrimac river for Caramagno, Chief of Police Congdon or for anyone else. Rich said he knew "The Jap" since the summer of 1921 and Congdon for four or five years. He denied ever making any arrangements with Kelleher to transport liquor. He testified to Boatswain Burnham, the coast guard official, searching his boats for liquor on several occasions in 1922 and 1923, and admitted he objected to Burnham making the inspections with the result they had considerable talk with one another.

Rich admitted having been on several "good times" with "The Jap" and said that the check for $250 in the name of Helen Caramagno, payable to the witness was given him in payment of a debt incurred by "The Jap" through loans.

Judge Harris questioned Rich as to when he bought the sloop Lorena, desiring to know from whom it was purchased and when.

Rich contradicted the testimony of Howard George, a former Salisbury policeman to the effect he had seen Rich near where liquor was being handled. He denied "The Jap" had ever given him $6500.

Kelleher testified that he was not in any way interested in liquor being transported into Salisbury and was drawn to the vicinity of Jackson's on the night of the unsuccessful raid through curiosity. Kelleher said he never saw any liquor landed, had no talk with Caramagno in reference to transporting liquor and had never given Caramagno money to engage in liquor traffic.

Kelleher said that Chief Congdon was in his own apartment at the Hotel Denis the night of the raid on Jackson's when Policeman Fowler came in and told the Chief Selectman Getchell had a warrant to search Jackson's and wanted it served. Witness said Congdon hurried to the scene and he walked toward there a short while afterward because one or two persons told him there was a big row going on.

Kelleher testified that some time previous to this he had warned "The Jap" to keep away from the hotel premises—that was in the Fall of 1922, he said, when he was operating the hotel. Kelleher said that once "The Jap" approached him and said: "I've got the greatest proposition in the state: I've got people in Malden who will buy all the alcohol we can get. If we could get a ship we could clean up the world."

Kelleher testified he said to "The Jap" "You're crazy man, just crazy; you'll be locked up; get away from me."

Supreme on the Market

because

"SALADA"

TEA. H417

is actually superior in the tea cup.

BLEND of INDIA, CEYLON and JAVA TEAS

What You Have Been Waiting For

AN IRONING TABLE THAT WILL NOT FALL DOWN

AT THE PRICE OF A CHEAP ONE

4½ feet long—15 inches wide—

Three Adjustments; 28 inches, 32 inches and 36 inches.

PADDED AND COVERED READY FOR USE

The Shorey Ironing Table

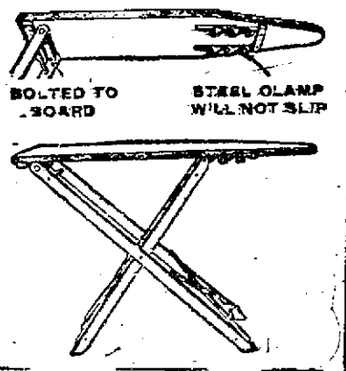

$3.50 EACH

PORTSMOUTH FURNITURE Co.

"The Money Saving Store"

EAT AT HENRY KWONG'S

OUR SPECIAL NOONDAY LUNCHEONS

Native Chicken	50c
Lamb	45c
Beef	45c
Fish	45c

With Soup, Vegetables, Dessert, Tea, Coffee

American and Chinese a la Carte

Hartford Building. Congress Street.

BRIEF BITS

Register.
Rain needed.
Big football day.
Read the Herald.
Some real Indian summer.
One more week of October.
Some cutting in potato prices.
Ward 1 Democrats met last night.
Lots of Dartmouth spirit here today.
Every political leader is claiming something.
The B. & M. reports a financial improvement.
Only two more days to enroll for the November election.
Democratic rally at Portsmouth Theatre Tuesday night.
Portsmouth navy yard has the pick of the U. S. Marine Corps.
Mayor Cashman of Newburyport was a visitor here on Friday.
No prettier scenery than that on the banks of the upper Piscataqua.
Many Portsmouth people witnessed Harvard—Dartmouth game today.
The latest prediction is air mail service between Chicago and London.
Moses Quarter, oldest brick maker in New England, died this week at Saco.
We hear much each year about a safe and sane Fourth of July. Why not a little of it on Hallowe'en?
Fifty years ago this week the B. & M. purchased land for a station and other buildings at North Berwick.

BOWLING

Renner Wins Roll Off

Renner with 308 carried off the prize in the weekly rolloff at the Arcade on Friday night. Bill Mitchell and Beckondorf were close behind the winner. Rogers and Jones made it a tie in the finish. Nineteen were in the contest among them being some new bowlers. Quite a number watched the battle. The summary:

Renner	105	113	90—308
Bill Mitchell	97	93	105—295
Beckendorf	91	100	102—293
Fowler	89	92	92—273
Rogers	96	76	111—283
Jones	98	76	109—283
Lord	86	89	81—256
Rand	86	85	80—251
Wilson	81	66	69—216
Linchey	95	73	80—248
Wells	70	84	74—228
Bertrand	76	91	73—240
Adams	87	88	89—264
Stanky	83	97	88—268
Kingsbury	91	78	85—254
Bunnelle	83	100	84—267
Wendell	80	83	89—252
Brown	90	86	80—252
Tibbetts	91	83	74—248

OBSEQUIES

George W. Green

The funeral of George W. Green, whose death occurred in Calais, Me., Tuesday, was held at the Buckminster chapel at 3 o'clock Friday afternoon.

Rev. Alfred J. Cardall, pastor of the Universalist church, conducted the service. The interment was in the family lot in Sagamore cemetery under the direction of J. Verne Wood.

GAVE RECEPTION TO FRESHMEN

The freshman class of the Portsmouth High school was tendered a reception Friday evening by the upper class men and it was a delightful social affair. Headmaster Lee T. Gray of the school, assisted by the teaching staff, received the freshmen and Seymour McCarthy, president of the senior class, gave an address of welcome. Ernest Wade, president of the freshman class, responded.

"Bo" Garland's orchestra furnished music for the occasion and dancing was later enjoyed, the gathering being held from eight until eleven o'clock. Refreshments of ice cream and assorted cake were served.

The affair was in general charge of Seymour McCarthy, Donald Margeson, president of the junior class, and Francis Hatch, president of the sophomore class.

CHILD KILLED BY A TRUCK

Milford, Oct. 25—John Bianchi, 4, son of Mr. and Mrs. Egidio Bianchi of South Myrtle street, was killed instantly at East Milford by a milk truck driven by Wilfred Roy of 100 Pine street, Nashua.

The little boy, in company with his brother, David, 6, was playing on Nashua street near the Calderara store and following behind a passing coal team.

John got off the wrong side of the street and was hit by the milk truck.

Dr. Oscar Burns and Dr. H S. Hutchinson were summoned and after consultation with Chief of Police Andrew J. Sweeney, decided the driver was not to blame.

MAKE ARRESTS IN TONG WAR

(By Associated Press)

Yonkers, N. Y., Oct. 25—Acting on information that 50 revolvers were being shipped here from Philadelphia for use in the Chinese tong war police of Yonkers and New York city raided a Herriott street house today and arrested 27 Chinese, most of them members of the Hip Sing Tong. Two revolvers and opium smoking outfits were found in the place. The round-up was the biggest made since tong warfare was started in New York's Chinatown with similar hostilities in numerous towns and cities in other parts of the country.

OBSERVE 50TH ANNIVERSARY

Mr. and Mrs. Daniel Cotton of East Wolfeboro, parents of Mrs. Harlan Scott of New Castle yesterday celebrated their 50th wedding anniversary at their home, Cotton Mountain Farm. They were married in Parsonfield, Me., 50 years ago. Mr. Cotton was formerly a cattle dealer, driving from Amesbury, Mass., up through New Hampshire.

HAVEN P. T. MEETING

The Parent-Teacher Association of the Haven school will hold a meeting on Monday evening at 7.30 o'clock. Raymond F. Beals, principal of the Junior High school will be the speaker.

SPEAKERS FOR RALLY AT RYE

Among the speakers at the republican rally to be held in Rye on the evening of October 30 will be Hon. Warren L. Bishop of Cambridge, Mass, assistant district attorney of Massachusetts, and Professor S. Percy Chadwick of Exeter.

MEMBERS OF WINNING TEAM

Fred Gray and Charles Wendell of this city were members of the University of New Hampshire cross country team which easily defeated Bowdoin at Brunswick, Me., yesterday.

"THE ART OF OVERLOOKING"

At the South church (Unitarian) Sunday morning the minister, Rev. William Safford Jones, will preach on "The Art Overlooking." The choir will sing the folowing anthems: "O Lord Our Governor," Gadsby; "O Taste and See," Goss; "Lovely Appear," Gounod. Visitors will receive a cordial welcome at this and every service.

NOTICE

Harvest Supper given by York Rebekah Lodge No. 3 at Fraternal Hall, Kittery, Wednesday, Oct. 29, 5.30 to 7 p. m. 3t o25

PACIFIC MILLS AGENT DIES

(By Associated Press)

Lawrence, Mass., Oct. 25—Walter Walter E. Parker, agent emeritus of the Pacific Mills here and in Dover, N. H., died early today in his 78th year. Born Sept. 27, 1847, in Princeton, Mass., he early learned the mill business and for several years was employed in the Social Mills in Woonsocket, R. I. He came to Lawrence in 1881 and was made superintendent of the cotton department of the Pacific Mills. In 1892, he was made agent of all the Pacific Mills in this city, a position he held actively until March 1, 1920. He became agent emeritus on Jan. 31, 1924. He was a trustee of Tufts College and in 1920 made that college a gift of $50,000. Mr. Parker was four times married.

QUARANTINE AT SMITH COLLEGE

(By Associated Press)

Northampton Mass., Oct. 23—Wholesale vacinatioff may be in progress at Smith college today as the result of the temporary quarantine announced yesterday by President William Allen Neilson, because a recent visitor to Smith has developed smallpox after her return to her home in New York State. It was said today that by Monday the entire student body would be inoculated against smallbox and the restrictions would be removed.

SEC. WALLACE LOSING GROUND

(By Associated Press)

Washington, Oct. 25—Secretary Wallace lost ground during the night in his fight against toxemia poisoning which set in yesterday after an operation last weekk for removal of his appendix and gall bladder.

NEW BUILDING NEARLY READY

Concord, Oct. 24—Workmen are now completing the interior of the new building of the state hospital group, erected at a cost of $460,000 for women patients. It is likely that it will be ready for occupancy by the first of the year.

Cases of women suffering from chronic dementia will be treated in the new building and facilities will be provided that have for years been needed. A large sun parlor is planned and there will be ample provision for the bath treatment often employed in cases of this kind. Kent house, in which patients of all classes heretofore housed, was inadequate and state hospital authorities say patients have actually suffered because of this, while recovery has probably often been retarded.

The hospital has yet another need—a home for male attendants. These attendants are now forced into the company of persons suffering from mental ills practically 24 hours a day and lodgings of their own, to which they could retire at intervals, would greatly increase their efficiency. Rooms in the wards now occupied by them would also thus be made available for patients.

The new building, it was said today, will probably be fully paid for out of current funds. The Legislature authorized a bond issue, but so far no sale of bonds has been necessary.

SUPREME AUTHORITY WANTED IN FOOTBALL

New York, Oct. 24—Differences in interpretations of football rules as between the East and the Middle West may lead eventually to the game being played under one set of rules in the West and another in the East—unless the rules committee begins to take a very broad-gauged view of their functions.

A western coach summed up a general feeling of impatience when he said to the writer recently that the present flaw in the game of football was the absence of a central authority to whom all coaches in whatever section of the country could appeal for rulings and interpretations with the knowledge that such dicta were final and binding. A supreme authority is wanted.

That the rules committee as it now exists, is not so considered in the West is made apparent by the fact that the Conference coaches and officials have supplied their own interpretations—some of which are at variance with the official interpretations.

The chairman of the rules committee is appealed to on a point and a letter is received from some member of the committee to whom the question has been submitted, usually Bill Langford and occasionally Walter Camp. There is the feeling in the West, too, that when through some oversight, or partial understanding, a rule as formulated by the committee is not copper riveted, or is poorly conceived, the committee seeks to support it instead of admitting a mistake has been made and proceeding to remedy the defect—

FOR SALE

Furnished house of 7 rooms and bath. Maple floors; furnace heat; concrete cellar with 7½ tons coal. Excellent neighborhood. 10 minutes walk to Market Squarer, Portsmouth, N. H., and the same to Kittery Navy Yard. May be seen by appointment. 10 Stimson St., Kittery, Maine.

A NEW ASSORTMENT OF THE POPULAR

Sawyer Pictures

AT POPULAR PRICES

ARTHUR B. DUNCAN

JEWELER

Ford

THE UNIVERSAL CAR

FORD

RAIN OR SNOW

—will soon be with us but you can still ride in comfort for a very small investment if you will look over our list of Closed Ford Cars. We offer a 1923 Ford Coupe, newly painted, in good mechanical condition for $350. Another older model for $290. A Ford Sedan for $190. If you haven't time to call, just phone and we will demonstrate any of these cars.

RIDE IN COMFORT

Brooks Motor Sales

"The safest place to buy a Used Ford"

Portsmouth 1530 Hampton 141-2

M. & M. BREAD

"Like Mother Used to Make"

Ask any Good grocer what kind of Bread he sells the most of and he'll tell you, "M. & M., almost 10 to 1 of any other kind." Why? One Bite tells the story—Flavor.

ASK FOR IT BY NAME

HIPPODROME COOKIES

AT ALL GROCERS

MON.-TUES.—MIAMI

OLYMPIA Matinee 2.00 . . . . . 10c-20c Evening 6.30-8.30 . . . 20c-25c

LAST TIMES TONIGHT

Baby Peggy in "CAPTAIN JANUARY"

The biggest little star in the greatest American story ever written—Something you will want to see.

A Big Picturization of a Big Story "A Girl of the Limberlost"

If you like real people in a story this is intensely human—this is your picture.

THE WORLD IN NEWS

MON.-TUES.—AFTER THE BALL

COLONIAL TONITE 6 and 8 P. M. LAST TIMES

JIMMIE EVANS Big Misical Revue

Revue "Chinatown Blues"—Picture, Jack Holt, "Empty Hands."

MON. and TUES. Another Paramount Famous 40. GLORIA SWANSON in "Her Love Story."

NEWS—BEN TURPIN in "THE DAREDEVIL"—REVIEW.

Mats. 2. All seats 25c; Children 15c. Eves. 6.30-8.20. Orch. 35c; Bal. 25c

For Sale

To settle an estate we offer for sale the Ridge property at Foye's Corner.

This estate composes about 19 acres of field, pasture and woodland. The 7-room dwelling is considered one of the finest built houses in this vicinity. The four-room bungalow on one of the most prominent 4 corners in this section can be used for wayside tea room with great possibilities.

A total frontage of from 500 to 600 ft. This property can be bought as a whole or we will sell in sections.

HARRY I. CASWELL

(CASWELL AGENCY)

Tel. 481-W 9 Congress Street.

THE QUESTION SOLVED

One of the many features of our Welding Service is that of Metal Cutting. With our Oxygen-Acetylene Torch we can quickly cut structural metal, boilers, iron doors and reduce heavy large junk pieces to small sizes. The service is very moderate in cost and often saves days of hard labor. Welding in all its branches also.

George A. Trafton & Son

500 Market St., Portsmouth

HORSESHOEING AND JOBBING

Low Cost Life Insurance

Age 25—$5000, per annum.....$47.65
Age 30—$5000, per annum.....$50.80
Age 35—$5,000 per annum.....$56.20
Age 40—$5,000 per annum.....$64.10
Age 45—$5,000 per annum.....$77.30
Age 50—$5,000 per annum.....$99.85

Larger or smaller amounts issued at same proportionate rates. Issued by The Travelers Ins. Co.

C. E. TRAFTON

General Insurance Agency

OPPOSITE POSTOFFICE

USED CARS

1924 Overland Sedan...$595
1923 Chevrolet Coupe...$495
1923 Ford Coupe.....$345
1924 Essex Coach.....$645
1918 Buick Touring....$295
1923 Big-Six Studebaker $795

MAPLEWOOD GARAGE

Vaughan St. Tel. 1704

FURS

All Kinds of Fur Repairing

Cloth Suits and Coats Cleaned, Repaired and Relined

Plush Coats Steamed and Made Over in Latest Styles

Work Done Promptly. Satisfaction Guaranteed

MILDRED D. CALL

Phone 563-W.

NEW METHOD LAUNDRY

Wet Wash—Flat Work

PIKE & SOMERBY

Tel. 373. Commercial Wharf

WESLEY E. GROGAN

Public Accountant

Audits, Investigations, Systems, Tax Returns

N. H. BANK BUILDING, ROOM 5

Tel. 66-W. Tel. 615

SEN. KEYES HAS FINE RECORD

From selectman of the town of Haverhill to a seat in the United States Senate is the record of Hon. Henry Wilder Keyes, New Hampshire's junior senator.

Graduating from Harvard University with an honor degree (cum-laude), where he took a prominent part in athletics, being captain of the Harvard crew of 1887, "Harry" Keyes traveled extensively, visiting every state in the Union and many foreign countries.

For 16 years he was elected selectman of the town of Haverhill, one of the largest towns of the state. He was three times elected to the New Hampshire House of Representatives and was a member of the New Hampshire Senate, 1903-1905. For 12 years he was treasurer of the New Hampshire License commission and was chairman of the New Hampshire Excise commission, 1915-1917. He has served as a member of the board of trustees of the New Hampshire College, now known as the University of New Hampshire, and was the war governor of the state of New Hampshire, 1917-1918, where he made a record for his state unsurpassed by any state in the Union.

Elevated to the United States Senate by a substantial majority in November, 1918, it was the first time for nearly 100 years that a senator had been elected from New Hampshire while holding the office of governor.

Senator Keyes' record of industry and faithfulness reached Washington ahead of him and he fared unusually well in his first committee assignments upon taking his oath as a senator from the state of New Hampshire in 1919, and today he holds membership upon the Committee on Appropriations, recognized as the most important committee of that body; Agriculture and Forestry, Immigration, Public Buildings and Grounds, and the chairmanship of the committee to Audit and Control the Contingent Expenses of the Senate.

By his indefatigable industry, his constant application to duty; his businesslike procedure and a firm and steadfast determination to treat all matters in a broad and national sense, Senator Keyes won these committee assignments.

His committee work has resulted in much favorable comment of his colleagues upon both sides of the Senate chamber. In this work he has been so thorough, diligent, painstaking and efficient he has been called upon to serve upon more special committees of the Senate than falls to the lot of the usual fellow member.

An advocate of the establishment of a budget system for his own state of New Hampshire when he was the war governor, Senator Keyes was also an early exponent of a budget for the Nation, and was honored by an appointment from the vice president as a member of the select committee on the budget which drafted the present Budget Law.

It is a matter of record that the last session of Congress surpassed all expectations by the reductions made in Federal appropriations and no one thing aided more in this accomplishment than the establishing by Congress of a Budget system, and the United States is at last working under a sound financial system whereby it is intended the expenditures shall not exceed the income, a severe blow to the "pork barrel brigade."

Since the establishment of the Budget Bureau, all appropriation measures are considered by the Committee on Appropriations, instead of various other committees as formerly, and Senator Keyes' membership upon the Committee on Appropriations gives him the opportunity to assist in drafting these measures and to pass upon the matters before the bills are finally considered upon the floor of the Senate.

The Committee on Appropriations passes upon the appropriations for our whole governmental activities; in other words it appropriates to meet the expenses of the nation.

As a member of the National Forest Reservation commission, composed of the Secretary of War, the Secretary of the Interior, the Secretary of Agriculture; two senators and two members of the House of Representatives, to which he was appointed by the vice president, Senator Keyes passes upon such lands as may be recommended for purchase in the National Forest Reservations of the United States.

Forestry, by the way, is no new subject for Senator Keyes. Away back when he was a member of the New Hampshire Senate he instigated a change in the rules to add a Committee on Forestry to the standing committees of that body. This was accomplished and he was named the first chairman of that committee.

Senator Keyes has introduced bills and amends to bills during the past five years for the purchase of forest lands under the Weeks law and has been instrumentally successful in securing several appropriations for the enlargement of the forest reserves of his state and nation.

One of the special things Senator Keyes has been actively working for, the establishment of a forest experiment station in the White Mountains National Forest within New Hampshire, is realized, the necessary funds having been appropriated during the last Conogress.

SAVED FROM AN OPERATION

Mrs. Shaw Calls Lydia E. Pinkham's Vegetable Compound a God-Send to Sick Women

Cambridge, Maine.—"I suffered terribly with pains and soreness in my sides. Each month I had to go to bed, and the doctor told me I simply had to go under an operation before I could get help. I saw your advertisement in the paper, and I told my husband one day to get me a bottle of Lydia E. Pinkham's Vegetable Compound. Before I took the third dose I felt better. I took it four times a day for two years, getting better all the time, and now for four years I don't have any pains. After taking the medicine for two years I had another child—a lovely baby girl now four years old—the life of our home. I do praise this medicine. It is a Godsend to women who suffer with female troubles and especially for pains at the periods. I surely was very bad once, and I know that Lydia E. Pinkham's Vegetable Compound saved me from an operation." — Mrs. JOSIE M. SHAW, Route No. 1, Cambridge, Maine.

A country-wide canvass of purchasers of Lydia E. Pinkham's Vegetable Compound reports 98 out of every 100 were benefited by it. For sale by druggists everywhere.

WILLIAM A. WALKER

CHIROPODIST

Room 9, Globe Bldg. 16 Pleasant St.

ARCH TROUBLE A SPECIALTY

Office Hours: 12.30 to 5.30 P. M.

Mornings and evenings by appointment. Telephone 1153-J

It's Rubber

Rubber sidewalks and roadway are being laid on the north leaf of the Michigan avenue link bridge in Chicago. They are claimed to be "skid, wear and vibration proof."

A RRICH ONE ON THE COP

A little stream ran from a suspicious looking bag in the doorway of a Lincoln, Neb., business house. "Boot leggers" thought a passing policeman, and hid himself nearby to wait for the owner. But no one came, perhaps because a crowd had gathered. So the policeman took the bag to the police station, the crowd following, and the cop taking on more importance with every step. At the station they found watermelon rinds in the satchel.

CONVICTED ON HEN'S TESTIMONY

Russell Boner, Newark, Ohio, was expected of having stolen chickens from Mrs. Anna Larason. As proof of his guilt, Mrs. Larason selected a hen from Boner's coop, took it into court, and at a word from the woman it began to sing for her. It was one of her pet hens. Boner was convicted on the hen's testimony.

WINTER APPLES

Remember well sprayed fruit has the keeping qualities. We have them. Baldwins, Rhode Island Greenings, Sky Kings, Hubbardstons, Talman Sweets, McIntosh etc.

Potatoes, Onions, Squash, Sweet Pumpkins. Give us a call or telephone Exeter 59-4. 1850 Emery's Celebrated Garden Farms. 1924. Stratham, N. H. 1w o21

SPECIAL NOTICE

Special winter rates will be given at Sinclair Inn for rooms and meals. Rooms with or without private bath. Tel. 282. 3t o21-23

HUNGRY ARCTIC ICE CARRIES AWAY A FOURTH VESSEL

Gasoline Schooner Silver Wave With Four Men on Board in Its Deadly Grip

Nome, Alaska, Oct. 24.—The gasoline schooner Silver Wave of Nome, with four men aboard, has been carried off by the ice of the Arctic ocean.

The Silver Wave, fourth vessel to be seized this season in the grasp of ice in the Alaskan Arctic, was caught in Kotzebue Sound, 180 miles north of Bering Strait, whither it was hurrying for safety on its last trip before winter.

The Silver Wave first stranded, according to reports reaching here. The cargo and passengers were taken off near the end of a long peninsular running into Kotzebut Sound, while Captain Regness, master and owner, and the engineer were ashore, the Silver Wave was seen moving out into the ocean.

Slush ice prevented the master and engineer from reaching the vessel, and kept the four men ,the rest of the crew who had remained aboard, from going ashore.

ELIOT

Eliot, Oct. 25—As the season is going along very fast, we begin to take stock of our supplies for winter. There is one item that we would like to have the people of Eliot impress upon their minds and that is, the necessity of keeping our district nurse with us during the winter. We all know the value of a nurse when sickness occurs in the home and it would be a real hardship in some homes if the services of our efficient nurse were to be dispensed with. We are not going to get discouraged because our funds are gradually becoming depleted, instead we shall endeavor to do our best to help keep this wonderful service in our town and in order to do this, we are going to ask the residents of Eliot to aid us on Tuesday, Oct. 28, with articles of food, candy, fancy work or small sums of money will be gratefully received by the committee. Sale of articles to be held in the vestry of the Methodist church, South Eliot, at 2 p. m.

There are many who do not know that the district nurse is at the service of every citizen in the town of Eliot in time of need. The nurse is deeply interested in the school children. Slight defects, which would prove serious in later life to many of them, are corrected at the proper time. We heartily thank the parents for their co-operation with Miss Baxter, as it is very encouraging to her to have the parents interested in the work which she is trying to accomplish among the school children. Healthy children make healthy adults and we want to see this nursing service grow to be a huge success, we cannot afford to go backward, as the progress made so far is to the advantage of everyone. Miss Baxter is very willing to give her services to the babies of Eliot if the mothers will show some interest in the forming of a baby clinic here. A baby is weighed, measured and a proper diet given to every mother who will follow the standard rules for child development. How many times do we hear the complaint that city children have so many advantages that a country child is denied, they have a school nurse and baby clinic, etc. This is not true for a child living in the rural district has the same advantages along health lines as children living in the city, if the parents will only take an interest in the association that means so much to them.

Then there is the bedside nursing in the home; sometimes the services of a nurse are beyond the financial means of the family and a visit from the district nurse will many times sooth and lessen the pangs of suffering from illness and make the patient more comfortable.

This article is written to inform the people of Eliot who have not, and are not, interested in the nursing service, to read this over and make themselves acquainted with this association and how it is carried on for the welfare of the citizens who are willing to support it. The members of the Kittery-Eliot District Nursing service are unpaid workers and the money raised by the appropriations of both towns does not pay the entire salary of the nurse. There is a certain amount of money that must be raised by the committee interested in the work in both towns by some form of canvass or entertainment, to make up the total. A sum of money must be available to meet the expenses of keep the automobile in repair and the general upkeep, office stationery, telephone, medicine supplies, which are so necessary for a district nurse to keep in her possession. We hope that this will explain why a sum of money is requested by the association when the nurse makes a sick call and the patient is asked to give a small sum if they are financially able to do so. There are many calls made at homes where it is impossible for the families to give anything, and it is the sum collected on calls where a patient can pay a small sum, that keeps the wheels of the service in motion. The nurse does not receive a bonus for bedside nursing. She receives her salary monthly and the amount collected by her is turned over to the reserve fund of the nursing service. Without the assistance of everyone to help us raise the amount desired, we can assure you that the District Nursing service cannot continue without funds enough to meet the obligations to which we have pledged ourselves.

There seems to be a misunderstanding regarding the District Nursing service and the Red Cross. Just a word of explanation as to how they are related to each other. When each of us enrolls with the American Red Cross on $1 memberbership for one year, we are actually paying 50 cents on every dollar subscribed for in our town for an emergency fund, and 50 cents goes to the National Headquarters of the American Red Cross. We never know when an emergency may occur and we all know how the Red Cross assists in time of disaster, when large sums are spent for relief work. We do not feel justified in using the Red Cross relief fund to support the nursing service and we sincerely hope it may not be necessary to take such a measure. All we ask you to do is to help in some way to raise the desired sum of money to continue the work that means so much to each of us.

$35,000 FOR ADDITION

Manchester, Oct. 24.—The finance commission yesterday informed city authorities that a resolution authorizing an appropriation of $35,000 to build an addition to the Youngsville school will be approved. This cuts in half the figure expended to build a similar addition to the Highland school and the reduction is the result of a new system of awarding bids.

This time contractors were asked to make their price on the work described. Heretofore the amount necessary was first determined by the school board and then bids sought.

HATCHED FLOCK IN A TREE TOP

An Arkansas hen on the farm of J. R. Griffin, near Bussey, stole her nest and hatched a brood of chickens in a hollow tree 25 feet from the ground. The chickens, however, not being of the airplane variety like their parent, had to be helped to the ground, and one of the farm hands obligingly helped. Perhaps biddy knew he would. Hens are smarter and more stubborn than mule or man when their minds are set. Ask any poultry woman.

KNOW ALL MEN BY THESE PRESENTS

Inasmuch as my wife, Bessie G. Chick, has left my bed and board, without just cause, I hereby give notice that from this date on I will not be responsible for any debts or obligations which she may contract in my name.

CURTIS CHICK,
Kittery, Maine

October 24, 1924. 1t o25

NOTICE

John L. Lunt. Treatments and readings by appointment. 52 Tanner St. Telephone connections.

Florida

4 THROUGH TRAINS DAILY 4

With through sleeping cars from New York & Washington and from Quebec & Montreal to

JACKSONVILLE
ORLANDO
ST. PETERSBURG
TAMPA
DAYTONA
WEST PALM BEACH
MIAMI-CUBA

Winter Tourist Tickets, good until June 15th, now on sale daily.

Atlantic Coast Line

The Standard Railroad of the South

Write J. H. JOHNSON, N. E. A.

294 Washington St., Boston, Mass.

The price usually goes up as the mercury goes down. We'll be pleased to deliver your Winter supply now. Get it over with at a saving. Rather been expecting you to phone us.

C. E. WALKER & CO.

State, Water & Daniel Sts.

Call 236 or 237

Chats with your GAS man

In one of his works Rupert Brook, the poet, refers to "the benison of hot water." He appreciated its value asa healing, cleansing agent and as one of the necessities of life.

Abundant hot water running fresh from the faucets is one of humanity's blessings made available to all of us because of gas service and modern heating equipment. It is a dependable, economical service assuring you of hot water on tap at all hours.

Heating water by the tea kettle method is drudgery. It is also costly. Furthermore, you are wasting money if you believe that an extra coil in a furnace or stove heats your water for nothing. Discard such practices and let us show you the gas way of heating water. All information gladly furnished.

PORTSMOUTH GAS CO.

ALWAYS AT YOUR SERVICE

"You Can Do It Better With Gas."

JOE SAYS

Our boats are fishing, and will bring you a goodly supply for Friday. Plenty of Haddock, Hake and Cod.

Mackerel ..... 25c lb.
Celebrated Filets ...25c lb.
Native Smelts 25c and 40c lb.

Shore Fish Co.

Isles of Shoals Wharf

Off Market St. Tel. 1604

Corset Shop

See our New Fall Models in Modart, Practical Front, Redfern, Binner C. B.

Also a good line in Brassieres.

Sarah L. Piercy

CORSETIERE

N. H. Bank Bldg. Tel. 1027-R

HOTEL HOLLEY

Washington Square

THE HOME OF PORTSMOUTH FOLKS IN NEW YORK CITY

Rates Most Reasonable

Sherman K. Hill

Manager

American Plan European Plan

Mrs. Beatrice H. Scarborough

Teacher of Singing

Pupil of I. Morse Wemple

N. E. Conservatory of Music, Boston, Mass.

Studio: 603 Lincoln Ave.

Portsmouth, N. H. Tel. 1143-R

Stop Scratching

M. & D. Remedy and M. & D. Soap will heal the most obstinate case of Eczema, or other skin diseases. Money refunded if not satisfied. Sold by Benj. Green, Boardman & Norton, Adams' Drug Store Philbrick's Pharmacy.

Oxford AND Splint Baskets

Walter S. Jackson

111 Market St.

PATRONIZE YOUR NEIGHBORHOOD GROCER

Sliced Ham 35c
Cooked Ham 55c
Legs Lamb 38c
Fresh Eggs 50c
Baked Beans ..6 cans for 25c
Cream of Tartar, ¼ lb. pkg. 2 for 25c
Star Naptha Powder ..4c pkg.
Cocoa ..... 2 lbs. for 25c
Jellies ..... 10c per jar

High grade goods at lowest market prices

WALDEN'S MARKET

240 Middle St. Phone 1504

YOU CAN SAVE MONEY

—by purchasing direct of the manufacturer. We manufacture our

MONUMENTS

at our own plant which is equipped with all the latest labor-saving machinery and operated by electric power—the only plant so equipped in this section Call and see the large stock of finished monuments which we carry.

FRED C. SMALLEY

Corner State & Water Sts.

Also Dover, N. H., Opp. City Hall

HAM'S Undertaking Rooms

122 Market St.

Phone 164-W

Alfred E. George

William A. Pressey

GENTLEMEN

If you are looking for an

OVERCOAT

this season this is your chance. Seeing is believing, so come in and look them over.

SHEEP LINED COATS

for Men and Boys. Best trade in the city.

MEN'S & BOYS' SUITS

I am making a specialty this season of

NEW YORK OVERCOATS

I have 100 to select from.

I have merchandise for all the family and will be pleased to see one and all.

Capt. Rand

5 LADD ST.

Tel. 311-W; also Tel. 1340.

SOUND, SOLID AND SUCCESSFUL

NEW HAMPSHIRE FIRE INSURANCE CO.

MANCHESTER, N. H.

ORGANIZED 1869

FIFTY-FOURTH PROGRESSIVE ANNUAL STATEMENT

January 1, 1924

Cash Capital	$ 2,000,000.00
Assets	11,275,626.67
Liabilities, except Capital	5,873,397.23
Surplus to Policyholders	5,402,229.44

BUCKMINSTER CHAPEL

J. VERNE WOOD

Islington St.

MOTOR SERVICE

HENNESSEY TO BOX DESAUTEL

The fight fans of this city are much interested in the boxing show that is to be held in Dover on Monday evening and a good number will motor over to see the show. The big drawing card is the main bout between Eddie Deusatel of Dover and "Spike" Hennessey of Boston. The latter will be remembered by the boxing fans as having fought Johnny McIntire of Portland here last year. He is the type of a fighter that is very liable to bother the Dover lad for he is an in-fighter who is continually boring in and this means that there will be some clash for the Dover lad is never satisfied unless he is shooting both rights and lefts to his opponent's body. Hennessey is a tough lad and there is little danger of the Dover boy stopping him, but he is very liable to put a stop to Deusatel's winning streak.

Young Leonard, who resided in this city for a time, now hailing from Chelsea, will box Soldier Turcotte and this should be good.

Young Dempsey and Young Noe of this city are in one of the preliminaries.

WINANT GIVES FINE ADDRESS

Berlin, Oct. 25.—Senator George H. Moses, Captain John G. Winant and City Solicitor Thomas J. Bois of Manchester were the speakers at a largely attended rally here last night.

Captain Winant emphasized the need of harmonious relations between the various branches of both federal and state governments. He said in part:

"There seems to be little question today but that Calvin Coolidge is to remain in the White House for another four years. It is therefore evident that the efficiency and effectiveness of both state and national government will be materially promoted by the election of a complete Republican state administration in New Hampshire."

"How divided responsibility works out has been demonstrated by New Hampshire's representation both at Washington and in Concord. In the house of representatives at Washington we have had one Republican and one Democrat, the voice of the state thereby being completely neutralized when legislation has been up for consideration and if the remote possibility that the election of a President should be thrown into Congress, New Hampshire again would have no influence on the result being deprived of any vote because of the equal party representation.

"The importance of harmony between the branches of the state government has also been manifested during the past two years with a Democratic governor and a Republican council unable to agree on persons to fill many important official positions where there are vacancies caused by death or expiration of terms of office.

"The disadvantage of a Legislature with one branch Republican and the other Democratic was demonstrated at the last session, when the House and Senate so effectively blocked each other's action.

"This virtually led to a dead-lock. It blocks all progress and prevents the consummation of any consistent state policy. Under such conditions it is inevitable that each party should blame the other for any shortcoming, failures or omissions which may occur. The voters are at a loss whom to hold responsible for the proper functioning of Government.

"From every point of view it would seem to be in the interest of good government, efficiency and economy that we have a Governor, a Council, and both branches of the Legislature controlled by one party which would thus have the power to carry out its promises and which could be held strictly accountable to the voters for all of its actions.

"I hope that all Republicans will take these matters into careful consideration in casting their ballots for state and local candidates as well as for the Congressional Delegation."

STATE OF NEW HAMPSHIRE
Rockingham, ss Court of Probate

To all persons interested in the estate of Patrick Cronin late of San Diego, California deceased, or in the personal property hereinafter described:

Whereas, Christina Cronin appointed executrix of the will of said deceased, by the Superior Court for the County of San Diego in the state of California has presented to this Court, her petition representing that as such Executrix she is entitled to certain personal property situated in said County of Rockingham, to wit: A deposit in the Piscataqua Savings Bank, Portsmouth, New Hampshire represented by bank book No. 8081 with a balance as of July 1st, 1924 of $1575.79 with the accumulations thereon, and praying that she may be licensed to receive or to sell by public or private sale, or to transfer and convey, said shares and personal estate to the heirs at law or legatees.

You are hereby cited to appear at a Court of Probate to be holden at Exeter in said County of Rockingham, on the twenty-fifth day of November, A. D. 1924 at ten o'clock in the forenoon, to show cause, if any you have, against the same. And said petitioner is ordered to serve this citation by causing the same to be published once each week, for three successive weeks in the Portsmouth Herald a newspaper printed at Portsmouth, in said County, the last publication to be seven days at least before said Court, and by delivering a copy thereof to the State Treasurer of said State of New Hampshire, fourteen days at least, before said Court.

Given at Exeter, in said County, this twenty-first day of October A. D. 1924.

By order of the Court:

ROBERT SCOTT, Register.

o23 n1-8

NOTICE

The subscriber gives notice that she has been duly appointed administratrix of the estate of Mary A. Jones late of Portsmouth in the county of Rockingham, deceased.

All persons indebted to said estate are requested to make payment, and all having claims to present them for adjustment.

ROSE F. JONES

By her Attorney, Thomas H. Simes

Dated October 10th, 1924.

o11-18-25.

MANY ATTENDING FOOTBALL GAME

Among some of the Portsmouth delegation who are attending the Harvard-Dartmouth game this afternoon at the Cambridge Stadium are Mr. and Mrs. Ira A. Newick, Mr. and Mrs. Charles H. Walker, Mr. and Mrs. Julius Dutton, Mr. and Mrs. H. C. Taylor, Mr. and Mrs. George B. Lord, Mr. and Mrs. B. M. Randall, Mr. and Mrs. John G. Sweetser, Mr. and Mrs. Frank E. Leavitt, Mrs. Blanche Beacham, Mrs. William A. Bragdon, Mr. and Mrs. John H. Hassett, Mr. and Mrs. Thomas Flynn, Mr. and Mrs. George A. Treddick, Dr. and Mrs. Frank Feurhan, Philip Sanderson, Mr. and Mrs. Edward H. Weeks Jr., Robert Bruce, Henry Murch, John Herlihy, Mr. and Mrs. I. E. Rintz and daughter, Lieut. and Mrs. Comstock, Lieut. King, Lieut. Shiever, Lieut. and Mrs. Jackson, Charles Thomas, Dr. and Mrs. Samuel T. Ladd, W. H. McDonough, Bradley Ladd.

IN MEMORIAM

At a regular convention of Union Lodge No. 51, Knights of Pythias, North Hampton, N. H., held Oct. 17, 1924, the following Preamble and Resolutions were unanimously adopted:

Whereas, "The Angel of death," that messenger from whose visitation no mortal is exempt, has called to his eternal rest our brother Fred A. Drew thereby taking a link from the chain of our earthly fraternity and adding a link to the "Golden Chain" that binds us to the innumerable brotherhood in the great beyond, and

Whereas, We deeply feel our loss, and bow in humble submission to the inevitable summons; therefore be it

Resolved, That we extend to the family and friends our heartfelt sympathy in this hour of sorrow, and further

Resolved, That our altar be draped with the emblem of mourning, and that a page of our records be devoted to the memory of him whose loss we are called upon to mourn.

Resolved, That a copy of these resolutions, signed by our officers and attested by our seal, be presented to the family of our departed brother.

FRANK W. HENDRY,
Chancellor Coumander
ALBERT E. LOCKE,
Keeper of Records and Seals
ALBERT E. LOCKE,
CHARLES F. SMITH
CYRUS G. CLARK,
Committee

SOUTH ELIOT

Mrs. Mary L. Webber, deaconess of the Nazarene church in Cliftondale, Mass., will preach in the Advent church Sunday and Monday evenings at 7.30. A cordial welcome is extended to all.

WE'RE NOT LIVING SO VERY HIGH

Can you eat for $97.58 a year, and get your clothing for $18.03, fuel and light for $20.92? That's what the average American paid last year, including men, women and children, according to the United States Chamber of Commerce. It isn't often that statistics are humorous.

LOCAL GAMES THIS AFTERNOON

The High school is battling with its old rival, Rochester High, at the Playgrounds.

Tilton is playing Sanborn Seminary at Kingston.

York is playing Kennebunk High at Kennebunk.

NOTICE CORRECTION IN DOVER TIME-TABLE

The Hislop Time Table gives two trains between this city and Dover, one at 6.59 a. m. and 5.00 p. m. There is but one train to Dover that one leaves at 5.00 p. m.

h O 24, 3t.

NOTICE

Hallowe'en Sale will be held for the Eliot District Nursing Assn. Tuesday, Oct. 28 at 2 o'clock at the vestry of the So. Eliot Methodist church. Entertainment will be held in the evening without charge. The sale will consist of cooked food, candy, aprons etc.

SOME FACTS OF INTEREST ABOUT THE U. S. NAVY

Monday, Oct. 27, is Navy Day and on that day the entire U. S. Navy will drop all restrictions and will hold open house to the people of the United States.

The object of Navy Day is to present to the people of this country opportunity to appreciate the worth of our "First Line of Defense." The facts which were selected at random from naval history, are:

1. The American Navy has had but four fleet actions, but in each one captured or destroyed every hostil ship.

2. No American ship has ever been in the hands of mutineers; while in other navies whole squadrons and fleets have been in mutinous hands.

3. The American Navy is the only navy in the world which owns a British royal standard by capture; this was taken by Commodore Isaac Chauncey, U. S. Navy, at York, Canada, in 1814.

4. The American Navy holds the record for the capture of 17 British ensigns in one day at the battle of Lake Champlain. This beats the record of 16 taken by the French at La Hogue.

5. In the war of 1812-15 the American Navy captured or destroyed every ship put in the Great Lakes by Great Britain. This was done with greatly interior equipment and resources.

6. There has never been a mutiny in the Marine Corps, hence the motto. "Semper Fidelis," (Always Faithful).

7. The Constitution took during the War of 1812, over 1100 prisoners. The American Navy did not lose during the entire war 100 officers, bluejackets or marines as prisoners.

8. The American Navy possesses in the Constitution, frigate, the greatest man-o'-war that ever sailed the seas. She did five unprecedented things: (a) She knocked down the stone forts at Tripoli; (b) She escaped from Admiral Broke's squadron of seven ships, after a chase of seven days, without losing a gun, a boat or an anchor. c) She defeated the crack British frigate, Guerriere, in 17 minutes after firing the first broadside, wrecking the Guerriere, which lost 179 men. (d) She shot every spar out of the Java, frigate, in a running fight without taking in her royals. That is to say, that she licked her enemy without taking off her coat. (e) She captured the Cyans and the Levant at the same time, without being raked once, while every broadside that she fired was a raking broadside, that is, it swept the other ships from stem to stern. In addition to these feats, "Old Ironsides" ran the strong blockade of British ships seven times. She never lost her commanding officer, never lost a mast, never went aground and the largest number of men she ever lost in a fight was eight. She was in commission more than 80 years and is still afloat at the Boston Navy Yard.

9. The chest measurement of recruits in the Navy is the largest of any navy in the world.

10. The morality tables show that the American sailor is the healthiest man of any navy in the world and the hardest to kill of any navy in the world.

Politics is having a hard time to keep up interest with football and during the week end it loses all interest.

STOP

that cough—not by suppressing it, but by removing the real cause.

Chiropractic Spinal Analysis, for which we make no charge, will locate the real cause of your cough. It is a warning that something is wrong and you should heed it.

A NEGLECTED COUGH OFTEN CAUSES SERIOUS TROUBLE. HAVE THE CAUSE CORRECTED BY

Chiropractic Adjustments

The Better Way to Health

Philip H. White

CHIROPRACTOR

Tel. 1903

15 Chestnut St., Hartford Bldg.

Lady Chiropractor Assistant

APPLES!

Order your Hand-Picked Baldwins for winter—$1.00 per bu. Windfalls 50c per bu.

J. P. McCaffery

Lafayette Road. Tel. 1699-J.

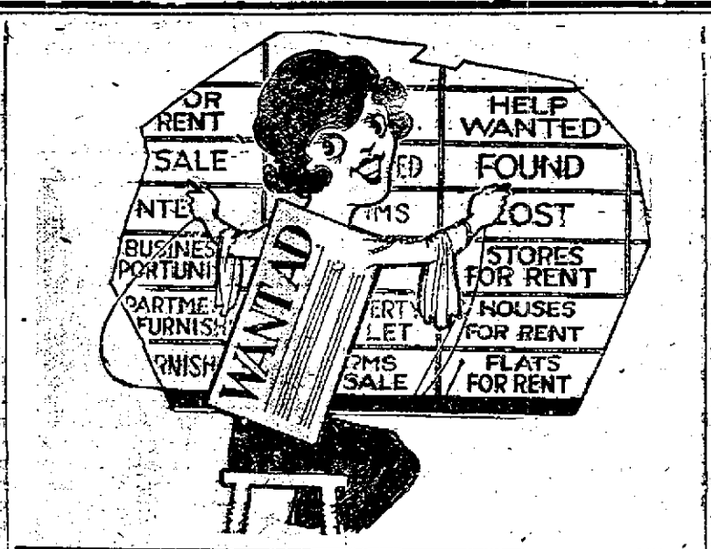

WANTED

WANTED—A boy or girl over 16 to work in store during the sale. Apply Portsmouth Bargain Store 88 Market St. 1w o24

WANTED—Table boarders at the New Ideal Cafe, 161 Vaughan St. $6.50 per week. 1w o24

WANTED—House position by young American woman with a little girl of 5. Address B, care of Herald office. 1wo21

WANTED—A position as bookkeeper or cashier by an experienced young woman. Address T, Herald Office. 1w o25

WANTED—Four men who are willing to work hard for permanent position; will pay $25 to start. See Mr. Michaud, Prescott House, between 5-7 p. m. 2t o25

WANTED—To find a home where there are no other small children and where two children, brother and sister, boy's age 14 mos. and girl 3 yrs., will have best of care. Address B. S., Herald Office. 5t o24

WANTED—Housekeeper, middle aged lady without children, easy work, pleasant, comfortable home, small wages. Tobey, 49 Pickering St. 1w o21

WANTED—A good home for a good horse for the winter in return for moderate service from him. W. Linwood Fernald, Eliot, Me. 1w o22

WANTED—Side line salesmen to sell Job Lots White and Decorated Crockery, also enamelware and other specialties. Commissions paid promptly on receipt of orders. Write the Frank China Company, East Liverpool, Ohio. 1t o25

WANTED—Salesmen to solicit orders for lubricating oils, greases and paints. A position with a future. Salary or commission. The Todd Oil & Paint Company Cleveland, Ohio. 1t o25

WANTED—Women to paint lamp shades for us at home. Easy pleasant work. Whole or part time. Address Nileart Company, 3187, Ft. Wayne, Indiana. 1w o22

WANTED—Electricity taught by experts. Earn while you learn at home. Electrical book and proof lessons free. Satisfaction guaranteed and position secured. Write to Chief Engineer Cooke, 2144 Lawrence Ave., Chicago. 1t o25

WANTED—Seven dollars a day easily earned taking orders. For further information address P. O. Box 46, City. 1w o23

WANTED—Old established company manufacturing home necessities wants man for dealer. Several territories open. 150 of our products used daily this locality. Experience unnecessary. Make liberal profits; be your own boss. Dept. A-7, J. R. Watkins Co., 64 North Washington St., Boston, Mass. 1t o25

WANTED—Man, energetic and reliable, for factory representative to handle our business in Portsmouth district; unusual opportunity, with fortune for right man; experience or capital unnecessary; write fully Syncro Motors Co., Battle Creek, Mich. 2t o23

WANTED—Ordinary man can make $5 to $10 a day demonstrating nationally advertised product. Apply Mr. Connor, Hotel Kearsarge, 7-8 p. m. tf o22

WANTED—Young lady, ex-teacher, wants clerical or office position. Write P. O. Box 658, Manchester, N. H. 2w o20

WANTED—In Portsmouth, partly furnished 4 or 5 room house from Nov. 1st until April 1st. Address H. A., Herald Office. 1w o21

WANTED—$50.00 to $100.00 per week earned by men and women selling direct to consumer beautiful line of tailored lingerie, fully guaranteed. Quality and prices are so attractive that many of our representatives who never had previous selling experience are earning these large incomes. We need representatives in every city. Our factory representative will be in New Hampshire next week for personal interview with applicants. Write to the Nelson Company 25 Huntington Avenue, Boston, Mass. 3t o22

WANTED—Can you embroider? Women wanted to embroider linens for us at home during spare time. Information upon request. Belfast Company, Dept. 728, Huntington, Ind. 1t o25

WANTED—Salesmen and saleswomen for tailored-to-measure suits, silk hosiery and underwear. Corson Tailoring Company, 626-A Congress street, Portland, Maine. tf o4

WANTED—Work of any kind by middle aged man. Address 25 Richmond St., phone 615-J. tf j30

WANTED—Paper and painting. All kinds wall papers for sale. Willis P. Gray 329 Wibird St. Phone 1934

TEAMING AND TRUCKING of all kinds. Grading, filling and excavating. Sand and gravel supplied. Badger-Randice Co. Tel. 1403. tf j14

WANTED—A woman for general house work. No washing. Apply Tel. 690 or Extension 73, Quarters N, Navy Yard. tf s9

WANTED—Kitchen girl at Little Gem Cafe. 161 Vaughan street. tf s4

AGENTS—WRITE FOR FREE SAMPLES. Sell Madison "Better-Made" Shirts for huge Manufacturer direct to wearer. No capital or experience required. Many earn $100 weekly and bonus. MADISON MILLS, 552 Broadway, New York. o-s j14

WANTED—Amazing, stylish shoes. Large commissions. Complete sample out fit with actual shoes. Popular prices $3.95 and $4.95 makes everyone buy. Apply Style Arch Shoes, Cincinnati. o4-11-18-25

WANTED—Firemen, brakemen, beginners $150-$250 (which position?) Railway, Box 29, this office. o11-18-25 n2

WANTED—A two cent stamp brings compact dazzling free sample outfit, clothing, shoes and particularly shirt salesmen have increased income tremendously. Fashion Wear Shirts, Cincinnati. 3t o11-18-25

WANTED—Salesmen. Sell tipless radio tubes and electric bulbs. Interesting proposition. Will permit electrical salesmen to carry same as sideline. Electrical Products Co., Newark, N. J. 4t o25

WANTED—Salesmen. On January first we will have a vacancy in this territory for a man to sell our large line of advertising calendars and specialties. A line where hard conscientious effort will bring results and build up a permanent and profitable trade. Commission proposition. Interesting all year round work, not a side line. Write today for full particulars. Territory now being assigned. Geiger Brothers, 17 Nevada Street, Newark, N. J. 1t o25

WANTED

WANTED—Extra $50 monthly; no selling, no canvassing, positively no investment; employed people preferred. Write quick. Dept. 777, G-L-M Company, 340 W. Huron, Chicago. 1t o25

TO LET

HOUSES

Four, five and six rooms, with all improvements. $13.00 per month up.

The Atlantic Heights Co.

Tel. 58.

TO LET—Large front room, one light, in private family, heat and bath room, near Hotel Rockingham. Address Letter K, Herald. 1w o25

TO LET—A warm room. Apply at 53 Court St. Tel. 1597-R. 1w o25

TO LET—Furnished six room house, modern improvements, garage, from Nov. 1 to April 1, to reliable people. References required. Price $30.00. Inquire Burkett St. Extension, off Dennett St. City. 1w o21

TO LET—Tenement 5 rooms 180 Newcastle Ave. $12.00 per month. House 4 rooms 154 Washington St. $10. per month Apply Philbrick, 19 Howard St. Tel. 1063-R. 1w o20

TO LET—5 room house, toilet and gas. Apply 81 Clinton St. 1w o24

TO LET—Two rooms for light housekeeping, modern conveniences. 107 State St. cor. Chapel. 1w o20

TO LET—Furnished room in private family, modern improvements. 167 Lincoln Ave. Phone 739-W. tf s19

TO LET—Three rooms and bath, modern improvements, gas and heat furnished. Apply 193 or 165 Maxcy St. 1w o20

TO LET—Furnished rooms for light housekeeping, steam heated and gas; centrally located. 48 Pearl St. Tel. 266-R. tf o17

TO LET—Store $10. a month. Apply 72 Langdon St. 1w o20

TO LET—Rooms and apartments, steam heat, electric lights and bath. 302 Islington St. Phone 1405-R. 1w o22

TO LET—Furnished rooms for light housekeeping, 2 rooms and kitchenette, all conveniences, good location. Phone 641-J. tf o22

TO LET—Apartments for light housekeeping. New Hampshire House. 147 State St., all improvements. tf o17

TO LET—Two front offices in Globe building. Inquire DeLuxe Bakery. tf m1

TO LET—Furnished rooms and kitchenette apartments Sandford House. State street.

TO LET—Storage for furniture and other goods. Apply J. T. Davis, 173 Market street. Tel. 129 or 1463-M.

TO LET—Tenements furnished or unfurnished. Apply to Peter Pantelakes, 530 Cutts St. Tel. 1602-Y. tf m24

TO LET—Suitable place for plumber shop, paint shop or any several manufacturing plants. Inquire at this office.

TO LET—Tenement at 6 1-2 Woodbury Ave. Apply 1067 Islington St. 1w o21

TO LET—No. 132 State St. comfortably furnished rooms, large, sunny, neat and attractive. Continuous hot and cold water, centrally located. Tel. 902-M.

TO LET—Furnished suite of two rooms with private bath. Also single room with bath. "The Islington," 218 Islington St. Tel. 8417. tf m31

TO LET—Furnished apartments, all modern improvements. Garage. 74 Government St., Kittery. Tel. 1397-Y. 1w o24

TO LET—2 tenements of 4 and 6 rooms. Gas lights, and connections for stove. Corner Rockingham and McDonough Sts. Reasonable rent. Inquire by telephone 386-M or call at Grossman's Tailor Shop at 10 Vaughan St., below Langdon Hotel. 1w o21

FOR RENT

OFFICES — Desirable office space for rent on Market Square, also on Daniels St. Apply First National Bank.

FOR RENT—8 room house; rooms all on one floor, modern conveniences. Tel. evenings 1311. tf o20

TO RENT—Rooms centrally located. 30 Middle St. Tel. 1398-M. 1w o20

FOR RENT—Furnished house 9 rooms near salt water and electric. Bathing and boating. Garden, garage, telephone $30.00 a month. Address P. O. Box 18 or telephone 1338-X. tf m15

FOR SALE

GREAT BARGAIN—Good as new, private party, 2 heavy all wool suits cost $45. 38-40 size; one overcoat cheap, size 40. $4 to $10 each. No dealers. Call for Mr. Shaw, 175 State St. 3t o24

FOR SALE—1925 Harley Davidson motorcycle, run 2500 miles. Price $325. tandem, speedometer. Address Lawrence H. Hayes, Tel. 1502-J. 1w o24

FOR SALE—80 Brahma pullets and cockerels, also a few fowl of best stock. Apply 820 State St. 1w o23

FOR SALE—Ford sedan bodies for sale or exchange. Address Charles W. Hadley, 142 Market St., Amesbury, Mass. Open Sunday. 2w o24

FOR SALE—1923 Dodge touring car driven 4000 miles, perfect condition, new Balloon tires, 1 spare. Will sell or trade. Tel. Rye Beach 44-3. 1w o23

FOR SALE—100 cords hard wood, also soft wood and kindling, $8 to $15 sawed and delivered. Phone 879-M. 1w o20

FOR SALE—Baldwin and cider apples. Inquire at 128 Islington St. 1w o20

FOR SALE—13 foot Salisbury dory. Address Geo. A. Foye, Kittery, Me. 1w o20

FOR SALE—A No. 1 pullets. Apply to Frederick Mathews, Applecrest Farm, Hampton Falls. 1w o24

FOR SALE—New and second-hand Scales, all makes; one Cash Register; one 12-foot Counter, one 4-foot Showcase; repairing and adjusting on Cash Registers and Scales. J. W. McAllister, 653 Maplewood Ave., Portsmouth, N. H. 17779-M. 120tf

FOR SALE

FOR SALE—Upright piano. Also house in country to let. Apply Leghorn Inn, Lafayette Road. 3t o25

FOR SALE—Two full chamber sets. Apply 23 Liberty St. 1w o25

FOR SALE—Aladdin Mantle lamp, used only a few months. $8.00. 196 Sherburne Ave. 1w o25

FOR SALE—1923 Maxwell Sedan, low mileage. Priced right for quick sale. Green's Garage, Foye's Corner. Phone 1262-W. tf j24

FOR SALE—Farm on Boyd Road, Kittery Depot, Me. 14 room house, hard wood floors, heat, hot water, bath, big barn, over 100 fruit trees. 48 acres of land, agriculture tools, everything in first class shape. You can move in at once. Price and terms right. For particulars address R. J. Varotsis, 63 Market St., City. tf s24

FOR SALE—All kinds of second hand furniture. P. Levine, 80 Atkinson street. tf j26

FOR SALE—In Kittery, six room bungalow, town water, electric lights. Garage in basement. Large lot, good location in walking distance of navy yard. Terms to reliable party. Price reasonable. Apply to George D. Boulter Co., Kittery, Me. Tel. 284. tf a19

FOR SALE—Indian Scout motorcycle $35. takes it. Oscar Johnson, phone 295-13 1w o21

FOR SALE—Business on State St. Scales, fixtures, counters etc. Also Ford delivery with covered top very reasonable offer won't be refused. Tel. 978-M. tf o14

FOR SALE—60 pullets about ready to lay. Mr. Michael McDonald, York Village, Me. Tel. 352-M 1w o21

FOR SALE—Squash, carrots, cabbage at Sterling Farm, State Road, Kittery, Me. Tel. 270. 1w o21

FOR SALE—1922 Ford roadster with truck body, good condition and paint. H. E. Nesbitt, Tri Gamma House, Durham, N. H. Tel. 33-3. 3t o21

FOR SALE—1920 Ford coupe, needs slight repairs. $115 or best cash offer. Apply at 58 McDonough St. Tele. 1163-J. 1w o21

FOR SALE—1917 Chalmers 5 pass. touring car in good running order, Tires, etc. good. Cheap for quick sale. Mrs. F. W. Hacket, New Castle. 7t o18

FOR SALE—One two-ton dump body Nash truck in good condition. Chas. W. Gray, Consolidation Coal Co. Phone 90. tf o8

FOR SALE—House lots Park St., Wibird St. Fine neighborhood. Inquire at this office.

FOR SALE—One Vulvin hot gas heater. Apply 52 Jefferson St. tf s19

FOR SALE—In South Eliot, house lots near new school, wonderful view. Also a small cottage which can be made into a cosy year round home. Apply C. E. Bartlett, So. Eliot. Tel. 224-W. tf s27

LOST

LOST—Angora cat, white with maltese and yellow spots. Reward. Return to Mrs. Cummings, Pearson St. Tel. 1562-J. 3t o24

LOST—N. H. auto number plate 19872. Leave at Herald for Mr. Downs. 1w o20

LOST—Diamond stone from ring. Finder please leave at Herald office and receive reward. 1w o20

LOST—By school girl, a Roman plaid scarf between Colonial Theatre and Cookson's, Badger's Island. Leave at Herald. 1w o21

LOST—An unsealed letter on Oct. 22. Please return to Herald office or Chinese restaurant 84 Congress St. 1w o23

FOUND

FOUND—A gold wrist watch. Owner may have the same by proving property and paying for this ad. Call at Mrs. E. H. Byrne's, 188 Union St., City. 1w o22

FOUND—Ladies gold wrist watch on Congress St., Thursday. Same may be had by owner by calling at Hassett's Music Store, Congress St. 1w o24

MISCELLANEOUS

ELECTROLYSIST

Abbie Caswell guarantees a safe and permanent cure for the blemish of superfluous hair. 15 years' experience. 33 Market St., Portsmouth, N. H. With E. G. Raitt, Tel. 824-M. s22-23-24 o6-7-8

MADAM HILLIS, Psychic Reader and Adviser, 212 Summer St., cor. Islington St. Phone 1310. Office closed after Oct. 6 until further notice.

Sealed bids, plainly marked "Bids for Coal" will be received at City Auditor's Office until 11 a. m. Monday October 27, 1924 for 40 tons of bituminous coal and 8 tons of furnace coal for Fire Dept.

The right is reserved to reject any or all proposals.

Committee on Fire Dept.
WM. E. McEVOY, Chairman.

3t o23-24-25

MUSIC

ORCHESTRA CLASS ATTENTION

Book now for weekly rehearsals

Portsmouth School of Music

Room 15

Mr. Whitman directing New Music

Oliver H. Dowd

Teacher of Violin

For appointment phone 247-J.

TYPEWRITERS

FOR SALE AND RENT

Victor Adding Machine Agency.

Supplies of All Kinds

Job Printing

Tel. 605

J. E. DIMICK, 29 Tanner St.

PROPOSALS will be received by the Bureau of Supplies and Accounts, Navy Department, Washington, D. C., until 10 o'clock a. m., Nov. 4, 1924 for delivering calcium chloride and calcium carbide to the Navy Yard, Portsmouth, N. H. Apply for proposals to the Supply Officer, Navy Yard, Portsmouth, N. H., or to the Bureau of Supplies and Accounts. DAVID POTTER, Paymaster General of the Navy. 10-18-24. o25-29

CITY PLUNGED IN DARKNESS

The burning out of a transformer at Dover shortly before 7 o'clock last night made it necessary to shut down the big plant of the Portsmouth Power Company, and the entire country for miles around was plunged in darkness. The power was shut off for over 15 minutes and every electric light in the city was out.

Theatres were in darkness and the shows held up, while about the city the only salvation was the glare of the automobile lights. It was the most complete shut-down the plant has had for many years.

DEDICATE NEW SCHOOL

Newmarket, Oct. 25—The Newmarket high school building was formally dedicated last evening with an address by Ernest W. Butterfield, state superintendent of education. The building was open to inspection during the day. It was visited by many parents and friends of the students.

The building was erected during the past year for which an appropriation of $100,000 was made, it being completed last month when it was occupied for recitations. The new school is modern in all departments and will accomodate 240 students.

NOTICE

Ladies of Scottish Birth and Descent

A meeting will be held Monday, Oct. 27, at Union Hall, Freeman's Block, at 8 p. m., for the purpose of organizing an Auxiliary to Clan MacKinnon No. 268, order Scottish Clan.

Ladies from the Grand Lodge of the Ladies Auxiliary of the State of Massachusetts will be present to explain the aims of this order.

2t o25-27

Hard and soft wood, pine limbs. Francis F. Clair, Cate St. Tel. 1507.

North Church, Sunday, 7.30 P. M.

SPEAKER—REV. GEORGE ALLCHIN.

SUBJECT—"JIRO, A YOUNG MAN OF JAPAN"

An address illustrated by seventy fine slides, and describing the habits, customs, education and religions of Japan.

In the Kerwin-Leach ad on Friday there was an error in the sizes of Children's and Misses' Brown Elk, Stitch-down Welts. It should have read 8½ to 2.

The price of Children's Patent, Grey Kid Tops should have been $1.00.

The corrected ad is as follows:

Children and Misses

BROWN ELK, STITCH-DOWN WELTS
NATURE SHAPE

$1.00

Sizes 8½ to 2

CHILDREN'S PATENT—Grey Kid Tops—Button. Sizes 4 to 8 ..... **$1.00**

Big Democratic Rally

PORTSMOUTH THEATRE

Tuesday Evening, October 28

COME AND HEAR THE ISSUES EXPOUNDED BY FORMER

Vice President

Thomas R. Marshall

GOVERNOR FRED H. BROWN

CONGRESSMAN WILLIAM N. ROGERS

CANDIDATE FOR U. S. SENATOR

GEORGE E. FARRAND

Music by Portsmouth City Band

Rally Opens at Eight O'Clock

Ex-Mayor Daniel W. Badger will preside

EVERYBODY COME

EDWARD BICKFORD, Secretary.
GEORGE P. SMALLCON, Chairman Dem. City Com.

PORTSMOUTH

School Children Pictures

Beautiful Sepia-colored, separately enclosed, and very suitable for framing

FREE

Every Sunday Starting Tomorrow With The

BOSTON SUNDAY HERALD

ORDER YOURS NOW

MANY ENJOY FINE MEETING

Annual Parish Get-Together Event Held Last Evening

The annual parish get-together of the Universalist church was held last evening in the vestry and social rooms of the church. Supper, under the direction of Mrs. Alice Witham, was served at 6.30 o'clock. After a delightful fellowship at the tables music was furnished by members of the choir and invited violinist. Violin solo by A. C. Bartolleti, bass solo by Charles Moulton, tenor solo by Lewis Clapp. Miss Marion Gray was pianist of the evening.

In behalf of the committee the pastor presented the regrets of Rev. Mr. Legal upon his enforced absence. A message from the state superintendent of Universalist churches, Rev. G. F. Fortier, was read congratulating the parish upon its present condition and felicitating with it in the encouraging prospects of parish and church life.

The parish budget for the ensuing year was presented, showing an increase of expenditures and estimated income, based on the actual receipts and expenditures of the present year and the increased needs of local calls and home missions requirements.

Words of congratulation, wisdom and encouragement in happy mood were the order of the evening. Brief speeches were made by Fred A. Gray, chairman of the finance committee; Mrs. Mary S. Cole and Mrs. Hortense Knight, representing the Ladies Social Circle, and J. Verne Wood in behalf of the young men of the parish.

Giving a fervent word of appreciation of the work and activities of the year the pastor presented a new district organization of the parish with superintendents and associates for the closer oversight and co-ordination of church with people.

Incidental to the program of the evening was the reading of an appreciative letter from a traveling saleswoman, who had found help and brighter days in the opportunity of quiet and prayer she had enjoyed through the open door of the church during her work in the city.

HLALOWE'EN MUSIC FESTIVAL

By Pupils in Expression and Piano

From Classes of Amelia Dame Brown

All characters costumed

—at—

UNIVERSALIST VESTRY
Friday Evening, October 31.
at 8 o'clock

Assisted by Hungarian Trio—Violin, 'Cello, Piano—and Gipsy Ballet Dancing

Admission 35c

Furs of all kinds remodeled and repaired.

Urs take no risk.

Relining coats a specialty.

Are you willing to save money?

I am willing to help you.

Everything in fur line. Fur trimmings for sale by the yard.

Reasonable prices.

Ladies' Suits and Coats Made to Order. Alterations of All Kinds

M. SCHWARTZ,

PHILADELPHIA LADIES' TAILOR

148 State St. Opp. Court House.

Telephone 1705.

TRY

MIRIAM'S

60c—LUNCHEON—60c

Served from 11.30 to 1.30 daily. (Except Sunday.) Next door to Library. Open Daily 11 a. m. to 7 p. m.

C. F. DOWD

Monuments and Gravestones

Thirty Years Experience in Marble and Granite Work

Now at 67 Bow St.

Phone 1545-M.

Local Dashes

Call 1704 Service Car.

Call 1704 Taxi. Lowest rates.

Coal, wood of all kinds for sale. Phone J. Regan, 862-W.

The Herald bulletin board for foot ball scores.

Don't forget the popular Saturday night dance at Cookson's tonight.

Monuments, gravestones J.H. Dowd. Tel. 1647-M. 23 Market St. Est. 1888.

School of Instruction on Monday, Oct. 27, conducted by the Odd Ladies.

Razor blades sharpened at T[illegible]on's.

NEUTRODYNE SERVICE

McIntyre, 998 South St.

Next week is to be the concentrated political battle. Rallies are to be held by both parties.

Fine speakers at Republican Rally at Music Hall, Oct. 29.

Nice dry kindling wood, 4 baskets for $1.00. J. D. Whitney, 139 High St. Tel. 936-X. 1w o20

Drop into MONTGOMERY'S this evening and look over his stock of piano bargains. There's one there for YOU. 1t o25

Studebaker service, alemite greasing. Eldredge Garage, Tele. 2105. Chas. Johnson and Geo. Flint. tf o6

There was a hunt for candles and every other ancient method of providing light when the city was plunged in darkness last night.

NEW ENGLAND COKE

Kindling Wood
Geo. W. Robbins
Phone 1612-W.

The last meeting of the Board of Registrars will be held on Wednesday evening of next week. Better see that your name is on the voting list.

Before taking insurance get rates from Toner Agency, 506 Middle St. Insurance of all descriptions. Tel. 1346-M.

Don't miss the big Republican Rally at Music Hall on Wednesday evening, Oct. 29.

It is doubtful if there will be many if any at all trials for criminal cases at this term. Most of the cases will be disposed of by plea.

Used cars Maplewood Garage. Tel. 1704, Vaughan St.

We locate the leaks. We sell the best lines of Radio Receivers. McIntyre, 998 South St. Tel. 1935. 1t o25

Our Automobile insurance department has a 100 per cent record of satisfactory claim settlements. Agents for the Aetna Casualty & Surety Co. Caswell Agency, 9 Congress St.

The rummage sale of the Women's Guild of the North church next Wednesday and Thursday at the parish house will be one of the biggest and best held here recently.

Sweet Cider by the gallon, 35c. At Drake's Market.

A small estimate would be 150 from this city who are attending the Harvard-Dartmouth football game this afternoon.

MAGNAVOX RADIO TUBES

McIntyre, 998 South Street.

Governor Baxter of Maine is now anxious to get some of the German war trophies for the new parks at this end of the state. The automobile public wish that he was as anxious to improve the roads about Kittery leading to the bridge.

Hear the real issues of the campaign explained at the Republican Rally at Music Hall Oct. 29.

It's not often that you can save from $75 to $100, on a piano and BE SAFE. That's just what you CAN do this month during Montgomery's big Alteration Sale. Every piano warranted and you know what THAT means at THAT store. 1t o25

DEMOCRATIC CITY COMMITTEE

It is essential that all members of the Democratic City Committee, men and women, attend a meeting to be held on Sunday afternoon at 3 o'clock in City Hall.

GEO. P. SMALLCON, Chairman
EDWARD BICKFORD, Secretary
2t o24-25

$100.00 REWARD

A reward of one hundred dollars will be paid to anyone providing information that will secure the conviction of the person responsible for the theft of my male police dog.

ARTHUR J. RUTLEDGE,
26 Porter St. Tel. 699-W.
1w o22

STRICTLY INVITATION AFFAIR

The Hallowe'en party to be given by the telephone operators in Freeman's Annex on Wednesday evening, Oct. 29 is strictly an invitation affair. Tickets can be obtained from any of the operators. 2t o25-27

AWARD BID FOR SCHOOL HOUSE

Contract Goes to H. A. Wood for $28,611

At a meeting of the school house committee on Friday the construction of the three room school house for Atlantic Heights was awarded to General Contractor Harry A. Wood on the lowest figures of four firms, $28,611. The building will be built of brick and absolutely fire proof in every way. The contractor will begin the excavating at once and with good weather the work should be completed in two months.

DON'T BUY A PIANO

Unless you need one, but if you DO be sure to look over Montgomery's stock of beautiful instruments which he is offering at real sacrifice prices prior to starting his store alterations. It's a chance of a lifetime. 1t o25

Wednesday evening, Oct. 29, is the date of the big Republican Rally at Music Hall.

ALLINSON'S

Candy Dept.

Our 60c Chocolates 49c Saturdays

AGENT FOR

Foss, Whitman and Cynthia Sweets

ALLINSON

DRUGGIST

Estb. 1838. Phone 2.

Fixtures of Modern Craftsmanship

Ornamental and plain. Displayed for your choosing. And if your home isn't electrified we'll wire it. Ask for estimate.

PATTERSON ELECTRIC CO.

Open from 1 to 7 p. m.

For Sale

311 Court St.

Six room house with hot water heat and gas

CENTRALLY LOCATED

Price—$2700

Frank D. Butler

Exclusive Agent

REAL ESTATE & INSURANCE

5 Market St.

For Sale

A MODERN DOUBLE HOUSE

EVERY CONVENIENCE

Hanover St. between Vaughan and Bridge

Price on application.

Frederick Gardner

Sole Agent

GLEBE BUILDING

"DRESS WELL AND SUCCEED"

Your move, if you want real value in your Fall suit!

We've checkmated our competitors this year in clothing values. You'll be winner if you check-in for a visit this week.

Suits that will square with your sense of value, and with your idea of style, quality, pattern, fit!

We have the right one waiting for you.

HENRY PEYSER & SON

FEATURING STEIN-BLOCH "SMART CLOTHES"

WE ARE OFFERING A FULL LINE OF

Padlocks

A PADLOCK ON YOUR HEN HOUSE MAY SAVE YOUR THANKSGIVING BIRDS.

Pryor-Davis Co.

THE OLD HARDWARE SHOP

36 MARKET STREET

PIANOS

That You Would Be Proud to Own

COME IN AND SEE US AND LET US ARRANGE IT FOR YOU

McPail **$500**

This is a wonderful piano. We sold eight of these to New Hampshire University.

Lester **$450**

We have sold this piano for 22 years and never had a dissatisfied customer.

Morrill **$400**

One of the old Boston makers. Always a good piano. This new one is a beauty.

PIANOS FOR WINTER RENTAL.
PIANO TUNING

HASSETT'S

115 Congress Street. Portsmouth, N. H.

OUR NEW MOTOR COAT

—meets the approval of more men, than any coat put on the market for years. Absolutely storm and wind-proof.

PRICE $25.00

We are still giving pants FREE with suit or overcoat orders

LAWRENCE

10 Chestnut Street.

We told you the truth for a good many years—and we're still at it.